

A Guided Tour of the Gas Information Available on Our Website

Jan Mather, Operational Compliance Manager

Kate Chamberlain, Operational Compliance and Liaison Analyst

Agenda

Our Data Provision

- Find our data
- What is MIPI?
 - Prevailing View
 - The Explorers
 - Instantaneous Flows
- Other Data Provision
- API Service

Communication

- Operational News
- Subscription Service
- GB REMIT
- Operational Forum
- Contact Us

Find our Data

Find Our Data

UK Home

<http://www2.nationalgrid.com/uk/>

Industry Information

Find Our Data

UK Home > Industry Information

<http://www2.nationalgrid.com/UK/industry-information/>

- Gas Operational Data**: Real Time and historic performance.
- Operating our Gas Transmission System**: Entry and Exit Capacity, Maintenance Information.

Other visible options in the dropdown include:

- Domestic gas customer satisfaction survey
- Gas Commercial Frameworks
- Gas Distribution Shipper information
- Gas capacity
- Electricity Operational Data: Real Time and historic performance.
- Operating the Transmission System
- Operating our Electricity Transmission System: Balancing Services, Outage Management.

Find Our Data

UK Home > Industry Information > Gas Transmission
Operational Data

<http://www2.nationalgrid.com/UK/Industry-information/Gas-transmission-operational-data/>

- Market Information and Instantaneous Flows
- News, Other Reports & Help

UK Home > Industry Information > Gas Transmission
System Operations

<http://www2.nationalgrid.com/UK/Industry-information/Gas-transmission-system-operations/>

- Balancing, including Gas Deficit Warnings
- Capacity, Maintenance, Gas Quality, Emergency, Forums and much more!

Agenda

Our Data Provision

Find our data

What is MIPI?

 Prevailing View

 The Explorers

 Instantaneous Flows

Other Data Provision

API Service

Communication

Operational News

Subscription Service

GB REMIT

Operational Forum

Contact Us

What is MIPI?

What is MIPI?

Market Information Provision Initiative

- Serves gas market participants with a wide-ranging view of data relevant to the operational behaviour of the gas network.
- National Grid is obliged to deliver this data without restriction under EU law.
 - MIPI is a business critical system.
- There are 2 publication services; GMRS and MIPI.
 - GMRS (Gas Market Reporting System) – Instantaneous Flows
 - MIPI - Market Information data

Operational Data

Gas Transmission Operational Data

- Prevailing View
- Data Item Explorer
- Report Explorer
- Instantaneous Flows

- Industry information
- Domestic gas customer satisfaction survey
- Gas Commercial Frameworks
- Gas Distribution Shipper information
- Gas capacity methodologies
- Gas Transmission operational data**
- Prevailing view
- Data Item Explorer
- Report Explorer
- Instantaneous flows
- Operational news
- Supplementary reports
- Supporting information

Gas Transmission Operational Data

Welcome to the operational data site which contains Gas Transmission data for industry analysts. These pages provide access to operational data for all industry stakeholders.

This site is designed to reduce market uncertainty, reinforce equal access to information, and increase information transparency, facilitating efficiency in the capacity and energy markets whilst providing equitable and timely access to its operational and market information.

Prevailing View

A snapshot of real time data and associated contextual data that provides a high level overview of the current status of the NTS.

Hover over the data items to see the definition, frequency of updates and units of measure.

Get In Touch

For queries regarding this data contact us.

Call on 01926 656474

Monday - Friday 09:00-16:30

or submit your query via [email](#).

Gas Transmission Operational News

03 Jan 2014 [NTS Exit Flex Utilisation Report](#)

Operational News

▪ <http://www2.nationalgrid.com/UK/Industry-information/Gas-transmission-operational-data/>

Data Source

- The data presented in the Operational Data section is fed by a number of source systems that contain commercial and operational data.
- New sites are configured in both applications in readiness for their 'first gas' date to ensure a full suite of reporting.

Application Refreshes

- Data is sent to the MIPI and GMRS applications at set frequencies.
- This may be in compliance with UNC or EU regulation, or when data is available to publish.
- Some data is directly fed into MIPI, whereas other data enters a pre-processor function that aggregates the data for publishing.
- These are automatic processes.

Examples

Report / Data Item	Publication frequency	Description
Instantaneous Flows	Data refreshed every 12 minutes to 2 minute granularity	As per regulation set out in UNC TPD.
Forecast Demands (SISR03)	Publication at D-1 13:00, 16:00 and 00:00 and D 10:00, 10:00, 16:00, 21:00 and 00:00.	As per regulation set out in UNC TPD.
NTS Physical Entry End of Day (NTSEOD)	Publication at D+1 ~12:00.	EU 3 rd Package

Data Item Descriptions

- Each data item has a description, which includes; description, publication frequency and unit of measure.
- Available through;

Data Item Explorer

Data Item(s)

Search Data Items

- SAP, 7 Day rolling average
- SAP, Actual Day
- SAP, hourly actual
- SMIBP
- SMISP
- SMP Buy

hourly actual
 Definition: System Average Price. This is the average price of all gas traded via the OCM mechanism for the gas day
 Frequency: Daily
 UOM: p/kWh

Prevailing View

Prevailing View

System Status

	Today	Tomorrow
16/09/2014	17/09/2014	
GDW	NONE	NONE
MN Trigger	455.00	455.00

Forecast Demand

Forecast Demand 175.3 (15:06) 169.5 (13:00)

Definition: The amount of gas that is expected to be delivered through the NTS for the given Gas Day at the time of the forecast. NTS Direct Load + LDZ Offtake Forecast + NTS Shrinkage Forecast Where: NTS Direct Load Forecast = forecast for NTS Industrial, NTS Power
 Frequency: Hourly
 UOM: mscm

Report Explorer

Physical Entry End Of Day (NTSEOD)

Download Report

NTS Physical Entry End Of Day

System Entry Volume, Teesside-PX, D+1	The volume of the gas which reflects the actual physical flow of gas onto the NTS.	Daily	mscm
System Entry Volume, Teesside-PX, M+15	The volume of the gas which reflects the actual physical flow of gas onto the NTS.	Monthly	mscm
System Entry Volume, Theddlethorpe, D+1	The volume of the gas which reflects the actual physical flow of gas onto the NTS.	Daily	mscm
System Entry Volume, Theddlethorpe, M+15	The closed out daily gas volume commercially delivered into the NTS at the given NTS Entry Point for a gas flow day. For storage sites and interconnectors indicates aggregate entry nominations onto the NTS and may not reflect the actual physical flow of a	Monthly	mscm

Report Summary:
 This report provides System Entry Energy in kWh, System Entry Volume in mscm and System Entry Calorific values(CV) in MJ/Scm for the corresponding System Entries. Frequency: Daily

Reason For Publication:
 EU 3rd package

Agenda

Our Data Provision

Find our data

What is MIPI?

Prevailing View

The Explorers

Instantaneous Flows

Other Data Provision

API Service

Communication

Operational News

Subscription Service

GB REMIT

Operational Forum

Contact Us

Prevailing View

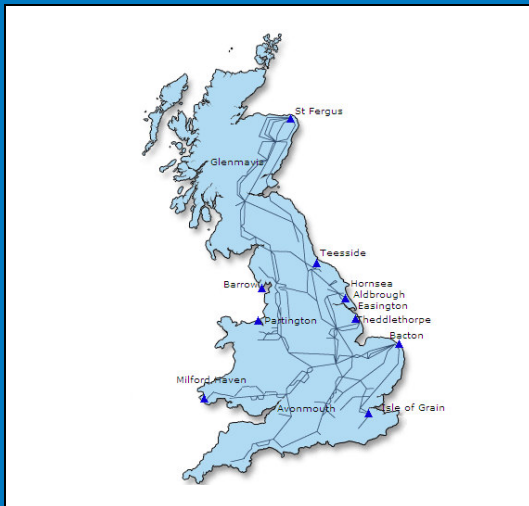

Prevailing View

- A single screen snapshot of the latest available information (forecast and actual).
- Updated throughout the day as new information becomes available.

Gas Deficit Warning

- D and D-1
- Issued at the discretion of the Gas National Control Centre to address a physical imbalance on the NTS.

Margins Notice Trigger

- D and D-1
- Calculated at 13:00. If forecast demand is greater than the expected available supply, a Margins Notice is issued.
- Provides NTS users with a high-level early indication of a potential supply / demand imbalance.

Prevailing View
Current Gas Day : Tuesday, 14/01/2014 | Help | Print

Previous
Welcome to National Grid
Next

System Status

	Today 14/01/2014	Tomorrow 15/01/2014
GDW	NONE	
MN Trigger	466.00	

Forecast Graph

Demand (mscm)

- Forecast Demand 310.0 (11:00)
- Seasonal Normal Demand 313.2 313.1

Supply (mscm/d)

- Forecast Flow 319.6 (11:00)
- Physical Flow 310.2 (11:00)

Linepack (mscm)

- PCLP 360.7 (11:00)

Long Term Demand
System Entry Point Flow Data

Forecast Map

Demand Supply

Actual Map

Demand Supply

Forecast Annual Peak Demand 511 mscm

Real Time Flow Data

Actual

Demand (mscm) Graph 12/01/2014

- Actual Demand 283
- Seasonal Normal Demand 296
- Actual CWV 4
- CWV Seasonal Normal 4

Supply (mscm) Graph 12/01/2014

- Beach including Norway 191
- LNG Imports 5
- Interconnectors 66
- Storage 23

Linepack (mscm) Graph 14/01/2014

- Opening 351.2

EOD Export Physical Flows (mscm) 12/01/2014

- Bacton 2
- Moffat 15

Storage Stock Levels (GWh) Graph

	12/01/2014	13/01/2014
Short	161	161
Medium	11,898	11,837
Long	31,642	31,461

Actual Storage Stock (GWh) Graph

Aggregate LNG Importation Stock (GWh) Graph

	12/01/2014	13/01/2014
	9,579	9,980

Price Graph 12/01/2014

	SAP	SMP Buy	SMP Sell	7 day Avg
p/kWh	2,2812	2,2998	2,2318	2,2817
p/thm	88.27	87.40	85.41	88.28

ANS Messages

NONE

Prevailing View

- A single screen snapshot of the latest available information (forecast and actual).
- Updated throughout the day as new information becomes available.

Demand

Forecast

- Updated hourly.
- The amount of gas demand that is expected from the NTS for the given Gas Day.

Seasonal Normal Demand

- Updated daily
- An expected amount of demand based upon a seasonal normal year profile.

Prevailing View
Current Gas Day : Tuesday, 14/01/2014 | [Help](#) | [Print](#)

[Previous](#)
Welcome to National Grid
[Next](#)

System Status	
	Today 14/01/2014
	Tomorrow 15/01/2014
GDW	NONE
MN Trigger	466.00
Forecast Graph	
Demand (mscm)	
▸ Forecast Demand	310.0 (11:00)
▸ Seasonal Normal Demand	313.2 313.1
Supply (mscm/d) Graph	
▸ Forecast Flow	319.6 (11:00)
▸ Physical Flow	310.2 (11:00)
Linepack (mscm) Graph	
▸ PCLP	360.7 (11:00)
Long Term Demand	
System Entry Point Flow Data	

Forecast Map
Actual Map

[Demand](#)
[Supply](#)
[Demand](#)
[Supply](#)

Forecast Annual Peak Demand 511 mscm

[Real Time Flow Data](#)

Actual	
Demand (mscm) Graph	12/01/2014
▸ Actual Demand	283
▸ Seasonal Normal Demand	296
▸ Actual CWV	4
▸ CWV Seasonal Normal	4
Supply (mscm) Graph	
▸ Beach including Norway	191
▸ LNG Imports	5
▸ Interconnectors	66
▸ Storage	23
Linepack (mscm) Graph	
▸ Opening	351.2
EOD Export Physical Flows (mscm) 12/01/2014	
▸ Bacton	2
▸ Moffat	15
Storage Stock Levels (GWh) Graph	
	12/01/2014 13/01/2014
▸ Short	161 161
▸ Medium	11,898 11,837
▸ Long	31,642 31,461
Actual Storage Stock (GWh) Graph	
Aggregate LNG Importation Stock (GWh) Graph	
	12/01/2014 13/01/2014
	9,579 9,980
Price Graph	
	12/01/2014
	SAP SMP Buy SMP Sell 7 day Avg
p/kWh	2,2812 2,2998 2,2318 2,2817
p/thm	88.27 87.40 85.41 88.28

ANS Messages	
NONE	

Prevailing View

- A single screen snapshot of the latest available information (forecast and actual).
- Updated throughout the day as new information becomes available.

Supply

Forecast Flow

- Updated hourly
- Forecasted end of day flows into the NTS based on the received delivery flow notifications and storage flow notifications for all entry points.

Physical Flow

- Updated hourly
- Physical aggregated flows into the NTS. Derived from metered instantaneous flows and represented as the amount of gas that would flow through the site in 24 hours at that current rate.

Prevailing View
Current Gas Day : Tuesday, 14/01/2014 | Help | Print

Previous
Welcome to National Grid
Next

System Status	Today 14/01/2014	Tomorrow 15/01/2014	
GDW	NONE		
MN Trigger	466.00		
Forecast Graph			
Demand (mscm)			
▸ Forecast Demand	310.0 (11:00)		
▸ Seasonal Normal Demand	313.2	313.1	
Supply (mscm/d)			
▸ Forecast Flow	319.6 (11:00)		
▸ Physical Flow	310.2 (11:00)		
Linepack (mscm)			
▸ PCLP	360.7 (11:00)		
Long Term Demand			
System Entry Point Flow Data			

Forecast Map	Actual Map
Demand	Demand
Supply	Supply
Forecast Annual Peak Demand: 511 mscm	
Real Time Flow Data	

Actual				
Demand (mscm) Graph		12/01/2014		
▸ Actual Demand		283		
▸ Seasonal Normal Demand		296		
Actual CWV				
▸ Actual CWV		4		
CWV Seasonal Normal				
▸ CWV Seasonal Normal		4		
Supply (mscm) Graph		12/01/2014		
▸ Beach including Norway		191		
▸ LNG Imports		5		
▸ Interconnectors		66		
▸ Storage		23		
Linepack (mscm) Graph		14/01/2014		
▸ Opening		351.2		
EOD Export Physical Flows (mscm)		12/01/2014		
▸ Bacton		2		
▸ Moffat		15		
Storage Stock Levels (GWh) Graph				
	12/01/2014	13/01/2014		
▸ Short	161	161		
▸ Medium	11,898	11,837		
▸ Long	31,642	31,461		
Actual Storage Stock (GWh) Graph				
Aggregate LNG Importation Stock (GWh) Graph				
	12/01/2014	13/01/2014		
	9,579	9,980		
Price Graph		12/01/2014		
	SAP	SMP Buy	SMP Sell	7 day Avg
p/kWh	2.2812	2.2998	2.2318	2.2817
p/thm	66.27	67.40	65.41	66.28

ANS Messages	
NONE	

Prevailing View

- A single screen snapshot of the latest available information (forecast and actual).
- Updated throughout the day as new information becomes available.

Linepack

PCLP

(Predicted Closing Linepack)

- Updated hourly
- $PCLP = \text{Opening linepack} + \text{forecast supply} - \text{forecast demand}$

Prevailing View
Current Gas Day : Tuesday, 14/01/2014 | [Help](#) | [Print](#)

[Previous](#)
Welcome to National Grid
[Next](#)

System Status	
	Today 14/01/2014
	Tomorrow 15/01/2014
GDW	NONE
MN Trigger	466.00

Forecast		Graph
Demand (mscm)		
Forecast Demand	310.0 (11:00)	
Seasonal Normal Demand	313.2	313.1
Supply (mscm/d)		
Forecast Flow	319.6 (11:00)	
Physical Flow	310.2 (11:00)	
Linepack (mscm)		
PCLP	360.7 (11:00)	

[Long Term Demand](#)
[System Entry Point Flow Data](#)

Forecast Map
Actual Map

[Demand](#)
[Supply](#)
[Demand](#)
[Supply](#)

Forecast Annual Peak Demand: 511 mscm
Real Time Flow Data

Actual		Graph	12/01/2014
Demand (mscm)			
Actual Demand			283
Seasonal Normal Demand			296
Actual CWV			4
CWV Seasonal Normal			4
Supply (mscm)			
Beach including Norway			191
LNG Imports			5
Interconnectors			66
Storage			23
Linepack (mscm)			
Opening			351.2
EOD Export Physical Flows (mscm)			
Bacton			2
Moffat			15
Storage Stock Levels (GWh)			
		Graph	
	12/01/2014		13/01/2014
Short	161		161
Medium	11,898		11,837
Long	31,642		31,461
Actual Storage Stock (GWh)			
Graph			
Aggregate LNG Importation Stock (GWh)			
Graph			
	12/01/2014		13/01/2014
	9,579		9,980
Price			
	Graph		12/01/2014
	SAP	SMP Buy	SMP Sell
	7 day Avg		
p/kWh	2,2812	2,2998	2,2318
	2,2817		
p/thm	66.27	67.40	65.41
			66.28

ANS Messages	
NONE	

Prevailing View

- A single screen snapshot of the latest available information (forecast and actual).
- Updated throughout the day as new information becomes available.

Long Term Demand

- Updated daily
- Physical demand forecast for the NTS for the period D-2 to D-5 (2 days before the Gas Day to 5 days before the Gas Day).

Long Term Demand			
Gas Day		Demand (mscm)	90% CI (mscm)
04/04/2014	D-2	203	+/- 10
05/04/2014	D-3	197	+/- 11
06/04/2014	D-4	198	+/- 12
07/04/2014	D-5	208	+/- 12

Current Gas Day : Tuesday, 14/01/2014 | Help | Print |

Welcome to National Grid

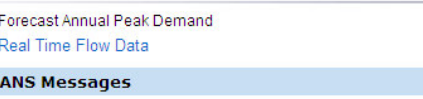
System Status	Forecast Map	Actual Map	Actual																																																																																																																																											
<table border="1" style="width: 100%; border-collapse: collapse;"> <tr> <td></td> <td style="text-align: center;">Today</td> <td style="text-align: center;">Tomorrow</td> </tr> <tr> <td></td> <td style="text-align: center;">14/01/2014</td> <td style="text-align: center;">15/01/2014</td> </tr> <tr> <td>GDW</td> <td colspan="2" style="text-align: center;">NONE</td> </tr> <tr> <td>MN Trigger</td> <td colspan="2" style="text-align: center;">466.00</td> </tr> <tr> <td>Forecast</td> <td colspan="2" style="text-align: center;">Graph</td> </tr> <tr> <td>Demand (mscm)</td> <td colspan="2"></td> </tr> <tr> <td>▸ Forecast Demand</td> <td colspan="2" style="text-align: center;">310.0 (11:00)</td> </tr> <tr> <td>▸ Seasonal Normal Demand</td> <td style="text-align: center;">313.2</td> <td style="text-align: center;">313.1</td> </tr> <tr> <td>Supply (mscm/d)</td> <td colspan="2"></td> </tr> <tr> <td>▸ Forecast Flow</td> <td colspan="2" style="text-align: center;">319.6 (11:00)</td> </tr> <tr> <td>▸ Physical Flow</td> <td colspan="2" style="text-align: center;">310.2 (11:00)</td> </tr> <tr> <td>Linepack (mscm)</td> <td colspan="2"></td> </tr> <tr> <td>▸ PCLP</td> <td colspan="2" style="text-align: center;">360.7 (11:00)</td> </tr> </table>		Today	Tomorrow		14/01/2014	15/01/2014	GDW	NONE		MN Trigger	466.00		Forecast	Graph		Demand (mscm)			▸ Forecast Demand	310.0 (11:00)		▸ Seasonal Normal Demand	313.2	313.1	Supply (mscm/d)			▸ Forecast Flow	319.6 (11:00)		▸ Physical Flow	310.2 (11:00)		Linepack (mscm)			▸ PCLP	360.7 (11:00)		<table border="1" style="width: 100%; border-collapse: collapse;"> <tr> <td style="text-align: center;">Demand</td> <td style="text-align: center;">Supply</td> </tr> </table> 	Demand	Supply	<table border="1" style="width: 100%; border-collapse: collapse;"> <tr> <td style="text-align: center;">Demand</td> <td style="text-align: center;">Supply</td> </tr> </table> 	Demand	Supply	<table border="1" style="width: 100%; border-collapse: collapse;"> <tr> <td>Demand (mscm)</td> <td style="text-align: center;">Graph</td> <td style="text-align: center;">12/01/2014</td> </tr> <tr> <td>▸ Actual Demand</td> <td colspan="2" style="text-align: center;">283</td> </tr> <tr> <td>▸ Seasonal Normal Demand</td> <td colspan="2" style="text-align: center;">296</td> </tr> <tr> <td>▸ Actual CWV</td> <td colspan="2" style="text-align: center;">4</td> </tr> <tr> <td>▸ CWV Seasonal Normal</td> <td colspan="2" style="text-align: center;">4</td> </tr> <tr> <td>Supply (mscm)</td> <td style="text-align: center;">Graph</td> <td style="text-align: center;">12/01/2014</td> </tr> <tr> <td>▸ Beach including Norway</td> <td colspan="2" style="text-align: center;">191</td> </tr> <tr> <td>▸ LNG Imports</td> <td colspan="2" style="text-align: center;">5</td> </tr> <tr> <td>▸ Interconnectors</td> <td colspan="2" style="text-align: center;">66</td> </tr> <tr> <td>▸ Storage</td> <td colspan="2" style="text-align: center;">23</td> </tr> <tr> <td>Linepack (mscm)</td> <td style="text-align: center;">Graph</td> <td style="text-align: center;">14/01/2014</td> </tr> <tr> <td>▸ Opening</td> <td colspan="2" style="text-align: center;">351.2</td> </tr> <tr> <td>EOD Export Physical Flows (mscm)</td> <td colspan="2" style="text-align: center;">12/01/2014</td> </tr> <tr> <td>▸ Bacton</td> <td colspan="2" style="text-align: center;">2</td> </tr> <tr> <td>▸ Moffat</td> <td colspan="2" style="text-align: center;">15</td> </tr> <tr> <td>Storage Stock Levels (GWh)</td> <td colspan="2" style="text-align: center;">Graph</td> </tr> <tr> <td></td> <td style="text-align: center;">12/01/2014</td> <td style="text-align: center;">13/01/2014</td> </tr> <tr> <td>▸ Short</td> <td style="text-align: center;">161</td> <td style="text-align: center;">161</td> </tr> <tr> <td>▸ Medium</td> <td style="text-align: center;">11,898</td> <td style="text-align: center;">11,837</td> </tr> <tr> <td>▸ Long</td> <td style="text-align: center;">31,642</td> <td style="text-align: center;">31,461</td> </tr> <tr> <td>Actual Storage Stock (GWh)</td> <td colspan="2" style="text-align: center;">Graph</td> </tr> <tr> <td>Aggregate LNG Importation Stock (GWh)</td> <td colspan="2" style="text-align: center;">Graph</td> </tr> <tr> <td></td> <td style="text-align: center;">12/01/2014</td> <td style="text-align: center;">13/01/2014</td> </tr> <tr> <td></td> <td style="text-align: center;">9,579</td> <td style="text-align: center;">9,980</td> </tr> <tr> <td>Price</td> <td colspan="2" style="text-align: center;">Graph</td> </tr> <tr> <td></td> <td style="text-align: center;">12/01/2014</td> <td></td> </tr> <tr> <td></td> <td style="text-align: center;">SAP</td> <td style="text-align: center;">SMP Buy</td> </tr> <tr> <td>p/kWh</td> <td style="text-align: center;">2,2812</td> <td style="text-align: center;">2,2998</td> </tr> <tr> <td></td> <td style="text-align: center;">SMP Sell</td> <td style="text-align: center;">7 day Avg</td> </tr> <tr> <td></td> <td style="text-align: center;">2,2318</td> <td style="text-align: center;">2,2817</td> </tr> <tr> <td>p/thm</td> <td style="text-align: center;">66.27</td> <td style="text-align: center;">67.40</td> </tr> <tr> <td></td> <td style="text-align: center;">65.41</td> <td style="text-align: center;">66.28</td> </tr> </table>	Demand (mscm)	Graph	12/01/2014	▸ Actual Demand	283		▸ Seasonal Normal Demand	296		▸ Actual CWV	4		▸ CWV Seasonal Normal	4		Supply (mscm)	Graph	12/01/2014	▸ Beach including Norway	191		▸ LNG Imports	5		▸ Interconnectors	66		▸ Storage	23		Linepack (mscm)	Graph	14/01/2014	▸ Opening	351.2		EOD Export Physical Flows (mscm)	12/01/2014		▸ Bacton	2		▸ Moffat	15		Storage Stock Levels (GWh)	Graph			12/01/2014	13/01/2014	▸ Short	161	161	▸ Medium	11,898	11,837	▸ Long	31,642	31,461	Actual Storage Stock (GWh)	Graph		Aggregate LNG Importation Stock (GWh)	Graph			12/01/2014	13/01/2014		9,579	9,980	Price	Graph			12/01/2014			SAP	SMP Buy	p/kWh	2,2812	2,2998		SMP Sell	7 day Avg		2,2318	2,2817	p/thm	66.27	67.40		65.41	66.28
	Today	Tomorrow																																																																																																																																												
	14/01/2014	15/01/2014																																																																																																																																												
GDW	NONE																																																																																																																																													
MN Trigger	466.00																																																																																																																																													
Forecast	Graph																																																																																																																																													
Demand (mscm)																																																																																																																																														
▸ Forecast Demand	310.0 (11:00)																																																																																																																																													
▸ Seasonal Normal Demand	313.2	313.1																																																																																																																																												
Supply (mscm/d)																																																																																																																																														
▸ Forecast Flow	319.6 (11:00)																																																																																																																																													
▸ Physical Flow	310.2 (11:00)																																																																																																																																													
Linepack (mscm)																																																																																																																																														
▸ PCLP	360.7 (11:00)																																																																																																																																													
Demand	Supply																																																																																																																																													
Demand	Supply																																																																																																																																													
Demand (mscm)	Graph	12/01/2014																																																																																																																																												
▸ Actual Demand	283																																																																																																																																													
▸ Seasonal Normal Demand	296																																																																																																																																													
▸ Actual CWV	4																																																																																																																																													
▸ CWV Seasonal Normal	4																																																																																																																																													
Supply (mscm)	Graph	12/01/2014																																																																																																																																												
▸ Beach including Norway	191																																																																																																																																													
▸ LNG Imports	5																																																																																																																																													
▸ Interconnectors	66																																																																																																																																													
▸ Storage	23																																																																																																																																													
Linepack (mscm)	Graph	14/01/2014																																																																																																																																												
▸ Opening	351.2																																																																																																																																													
EOD Export Physical Flows (mscm)	12/01/2014																																																																																																																																													
▸ Bacton	2																																																																																																																																													
▸ Moffat	15																																																																																																																																													
Storage Stock Levels (GWh)	Graph																																																																																																																																													
	12/01/2014	13/01/2014																																																																																																																																												
▸ Short	161	161																																																																																																																																												
▸ Medium	11,898	11,837																																																																																																																																												
▸ Long	31,642	31,461																																																																																																																																												
Actual Storage Stock (GWh)	Graph																																																																																																																																													
Aggregate LNG Importation Stock (GWh)	Graph																																																																																																																																													
	12/01/2014	13/01/2014																																																																																																																																												
	9,579	9,980																																																																																																																																												
Price	Graph																																																																																																																																													
	12/01/2014																																																																																																																																													
	SAP	SMP Buy																																																																																																																																												
p/kWh	2,2812	2,2998																																																																																																																																												
	SMP Sell	7 day Avg																																																																																																																																												
	2,2318	2,2817																																																																																																																																												
p/thm	66.27	67.40																																																																																																																																												
	65.41	66.28																																																																																																																																												
<table border="1" style="width: 100%; border-collapse: collapse;"> <tr> <td>Forecast Annual Peak Demand</td> <td style="text-align: right;">511 mscm</td> </tr> <tr> <td>Real Time Flow Data</td> <td></td> </tr> </table>		Forecast Annual Peak Demand	511 mscm	Real Time Flow Data																																																																																																																																										
Forecast Annual Peak Demand	511 mscm																																																																																																																																													
Real Time Flow Data																																																																																																																																														
<table border="1" style="width: 100%; border-collapse: collapse;"> <tr> <td>ANS Messages</td> </tr> <tr> <td>NONE</td> </tr> </table>		ANS Messages	NONE																																																																																																																																											
ANS Messages																																																																																																																																														
NONE																																																																																																																																														

Prevailing View

- A single screen snapshot of the latest available information (forecast and actual).
- Updated throughout the day as new information becomes available.

System Entry Point Flow Data

- Updated throughout the Gas Day.
- See the Instantaneous Flows page for full scope of data.

System Entry Point Flow Data for 03/04/2014

System Entry Name	Flow Rate (mscm/d)
ALDBROUGH	0.00
AVONMOUTH	0.00
BACTON BBL	21.15
BACTON IC	0.00
BACTON OTHER	6.09
BACTON SEAL	8.09
BACTON SHELL	10.70
BARROW SOUTH	3.47
DYNEVOR ARMS	0.00
EASINGTON DIMLINGTON	10.37
EASINGTON LANGELED	25.31
EASINGTON ROUGH	0.00
GLENMAVIS	0.00
GRAIN NTS 1	0.00
GRAIN NTS 2	0.00
HILLTOP	0.00
HOLFORD	22.53
HORNSEA	0.02
MILFORD HAVEN - DRAGON	0.00
MILFORD HAVEN - SOUTH HOOK	29.61
PARTINGTON	0.00
ST FERGUS MOBIL	13.83
ST FERGUS SHELL	27.77
ST FERGUS TOTAL	11.56
STUBLACH	0.00
TESSIDE BP	8.13
TESSIDE PX	11.65
THEDDLETHORPE	13.03

Prevailing View
Current Gas Day : Tuesday, 14/01/2014 | [Help](#) | [Print](#)

[Previous](#)
Welcome to National Grid
[Next](#)

System Status	
	Today 14/01/2014
	Tomorrow 15/01/2014
GDW	NONE
MN Trigger	466.00
Forecast Graph	
Demand (mscm)	
▸ Forecast Demand	310.0 (11:00)
▸ Seasonal Normal Demand	313.2 313.1
Supply (mscm/d)	
▸ Forecast Flow	319.6 (11:00)
▸ Physical Flow	310.2 (11:00)
Linepack (mscm)	
▸ PCLP	360.7 (11:00)

Forecast Map
Actual Map

[Demand](#)
[Supply](#)
[Demand](#)
[Supply](#)

Forecast Annual Peak Demand 511 mscm

Real Time Flow Data

Actual	
Demand (mscm) Graph 12/01/2014	
▸ Actual Demand	283
▸ Seasonal Normal Demand	296
▸ Actual CWV	4
▸ CWV Seasonal Normal	4
Supply (mscm) Graph 12/01/2014	
▸ Beach including Norway	191
▸ LNG Imports	5
▸ Interconnectors	66
▸ Storage	23
Linepack (mscm) Graph 14/01/2014	
▸ Opening	351.2
EOD Export Physical Flows (mscm) 12/01/2014	
▸ Bacton	2
▸ Moffat	15
Storage Stock Levels (GWh) Graph	
	12/01/2014 13/01/2014
▸ Short	161 161
▸ Medium	11,898 11,837
▸ Long	31,642 31,461
Actual Storage Stock (GWh) Graph	
Aggregate LNG Importation Stock (GWh) Graph	
	12/01/2014 13/01/2014
	9,579 9,980
Price Graph 12/01/2014	
	SAP SMP Buy SMP Sell 7 day Avg
p/kWh	2.2812 2.2988 2.2318 2.2817
p/thm	88.27 87.40 85.41 88.28

ANS Messages

NONE

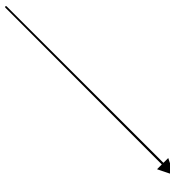

[Long Term Demand](#)
[System Entry Point Flow Data](#)

Prevailing View

- A single screen snapshot of the latest available information (forecast and actual).
- Updated throughout the day as new information becomes available.

Map

Forecast Demand

Prevailing View Current Gas Day : Tuesday, 14/01/2014 | Help | Print

Welcome to National Grid

System Status	Today 14/01/2014	Tomorrow 15/01/2014
GDW	NONE	
MN Trigger	466.00	

Forecast	Graph
Demand (mscm)	
‣ Forecast Demand	310.0 (11:00)
‣ Seasonal Normal Demand	313.2 313.1
Supply (mscm/d)	
‣ Forecast Flow	319.6 (11:00)
‣ Physical Flow	310.2 (11:00)
Linepack (mscm)	
‣ PCLP	360.7 (11:00)

[Long Term Demand](#)
[System Entry Point Flow Data](#)

Forecast Map		Actual Map	
Demand	Supply	Demand	Supply

Forecast Annual Peak Demand: 511 mscm

Real Time Flow Data

ANS Messages
NONE

Actual	
Demand (mscm)	Graph 12/01/2014
‣ Actual Demand	283
‣ Seasonal Normal Demand	296
‣ Actual CWV	4
‣ CWV Seasonal Normal	4
Supply (mscm)	Graph 12/01/2014
‣ Beach including Norway	191
‣ LNG Imports	5
‣ Interconnectors	66
‣ Storage	23
Linepack (mscm)	Graph 14/01/2014
‣ Opening	351.2
EOD Export Physical Flows (mscm)	12/01/2014
‣ Bacton	2
‣ Moffat	15
Storage Stock Levels (GWh)	Graph
	12/01/2014 13/01/2014
‣ Short	161 161
‣ Medium	11,898 11,837
‣ Long	31,642 31,461
Actual Storage Stock (GWh)	Graph
Aggregate LNG Importation Stock (GWh)	Graph
	12/01/2014 13/01/2014
	9,579 9,980
Price	Graph 12/01/2014
	SAP SMP Buy SMP Sell 7 day Avg
p/kWh	2,2812 2,2998 2,2318 2,2817
p/thm	66.27 67.40 65.41 66.28

Prevailing View

- A single screen snapshot of the latest available information (forecast and actual).
- Updated throughout the day as new information becomes available.

Map

Forecast Supply

Forecast Supply [Back to Default](#)

Forecast Map Actual Map

Demand Supply Demand Supply

North

South

Prevailing View Current Gas Day : Tuesday, 14/01/2014 | [Help](#) | [Print](#)

Welcome to National Grid [Next](#)

System Status	Today	Tomorrow
	14/01/2014	15/01/2014
GDW	NONE	
MN Trigger	466.00	

Forecast	Graph
Demand (mscm)	
‣ Forecast Demand	310.0 (11:00)
‣ Seasonal Normal Demand	313.2 313.1
Supply (mscm/d)	
‣ Forecast Flow	319.6 (11:00)
‣ Physical Flow	310.2 (11:00)
Linepack (mscm)	
‣ PCLP	360.7 (11:00)

[Long Term Demand](#)
[System Entry Point Flow Data](#)

Forecast Map **Actual Map**

Demand **Supply** Demand Supply

St Fergus
Glenmavis
Teesside
Barrow
Hornsea
Aldbrough
Easington
Paxington
Theddlethorpe
Bacton
Milford Haven
Avonmouth
Isle of Grain

Forecast Annual Peak Demand: 511 mscm
Real Time Flow Data

ANS Messages
NONE

Actual	Graph	12/01/2014		
Demand (mscm)				
‣ Actual Demand		283		
‣ Seasonal Normal Demand		296		
‣ Actual CWV		4		
‣ CWV Seasonal Normal		4		
Supply (mscm)				
‣ Beach including Norway		191		
‣ LNG Imports		5		
‣ Interconnectors		66		
‣ Storage		23		
Linepack (mscm)				
‣ Opening		351.2		
EOD Export Physical Flows (mscm)				
‣ Bacton		2		
‣ Moffat		15		
Storage Stock Levels (GWh)				
		12/01/2014 13/01/2014		
‣ Short		161 161		
‣ Medium		11,898 11,837		
‣ Long		31,642 31,461		
Actual Storage Stock (GWh)				
Aggregate LNG Importation Stock (GWh)				
		12/01/2014 13/01/2014		
		9,579 9,980		
Price				
		12/01/2014		
	SAP	SMP Buy	SMP Sell	7 day Avg
p/kWh	2.2812	2.2998	2.2318	2.2817
p/thm	66.27	67.40	65.41	66.28

Prevailing View

- A single screen snapshot of the latest available information (forecast and actual).
- Updated throughout the day as new information becomes available.

Map

Actual Demand

Prevailing View Current Gas Day : Tuesday, 14/01/2014 | Help | Print |

Welcome to National Grid Next

System Status	
	Today 14/01/2014 Tomorrow 15/01/2014
GDW	NONE
MN Trigger	466.00

Forecast	
Demand (mscm)	Graph
Forecast Demand	310.0 (11:00)
Seasonal Normal Demand	313.2 313.1
Supply (mscm/d)	
Forecast Flow	319.6 (11:00)
Physical Flow	310.2 (11:00)
Linepack (mscm)	
PCLP	360.7 (11:00)

Long Term Demand
System Entry Point Flow Data

Forecast Map Actual Map

Demand Supply Demand Supply

Forecast Annual Peak Demand 511 mscm

Real Time Flow Data

ANS Messages
NONE

Actual	
Demand (mscm)	Graph 12/01/2014
Actual Demand	283
Seasonal Normal Demand	296
Actual CWV	4
CWV Seasonal Normal	4
Supply (mscm)	Graph 12/01/2014
Beach including Norway	191
LNG Imports	5
Interconnectors	66
Storage	23
Linepack (mscm)	Graph 14/01/2014
Opening	351.2
EOD Export Physical Flows (mscm)	12/01/2014
Bacton	2
Moffat	15
Storage Stock Levels (GWh)	Graph
	12/01/2014 13/01/2014
Short	161 161
Medium	11,898 11,837
Long	31,642 31,461
Actual Storage Stock (GWh)	Graph
Aggregate LNG Importation Stock (GWh)	Graph
	12/01/2014 13/01/2014
	9,579 9,980
Price	Graph 12/01/2014
	SAP SMP Buy SMP Sell 7 day Avg
p/kWh	2,2812 2,2998 2,2318 2,2817
p/thm	66.27 67.40 65.41 66.28

Prevailing View

- A single screen snapshot of the latest available information (forecast and actual).
- Updated throughout the day as new information becomes available.

Map
Actual Supply

Prevailing View
Current Gas Day : Tuesday, 14/01/2014 | [Help](#) | [Print](#)

Welcome to National Grid [Next](#)

System Status	Today 14/01/2014	Tomorrow 15/01/2014
GDW	NONE	
MN Trigger	466.00	

Forecast	Graph
Demand (mscm)	
▸ Forecast Demand	310.0 (11:00)
▸ Seasonal Normal Demand	313.2 313.1
Supply (mscm/d)	
▸ Forecast Flow	319.6 (11:00)
▸ Physical Flow	310.2 (11:00)
Linepack (mscm)	
▸ PCLP	360.7 (11:00)

Long Term Demand
[System Entry Point Flow Data](#)

Forecast Map	Actual Map
Demand	Demand
Supply	Supply

Forecast Annual Peak Demand 511 mscm
Real Time Flow Data

Actual	Graph	12/01/2014		
Demand (mscm)				
▸ Actual Demand		283		
▸ Seasonal Normal Demand		296		
▸ Actual CWV		4		
▸ CWV Seasonal Normal		4		
Supply (mscm)		12/01/2014		
▸ Beach including Norway		191		
▸ LNG Imports		5		
▸ Interconnectors		66		
▸ Storage		23		
Linepack (mscm)		14/01/2014		
▸ Opening		351.2		
EOD Export Physical Flows (mscm)		12/01/2014		
▸ Bacton		2		
▸ Moffat		15		
Storage Stock Levels (GWh)		Graph		
	12/01/2014	13/01/2014		
▸ Short	161	161		
▸ Medium	11,898	11,837		
▸ Long	31,642	31,461		
Actual Storage Stock (GWh)		Graph		
Aggregate LNG Importation Stock (GWh)		Graph		
	12/01/2014	13/01/2014		
	9,579	9,980		
Price		Graph		
	12/01/2014			
	SAP	SMP Buy	SMP Sell	7 day Avg
p/kWh	2,2812	2,2998	2,2318	2,2817
p/thm	88.27	87.40	85.41	88.28

ANS Messages

NONE

Prevailing View

- A single screen snapshot of the latest available information (forecast and actual).
- Updated throughout the day as new information becomes available.

Forecast Annual Peak Demand

- The diversified total peak day demand forecast is the national gas demand, assuming no interruption expected in 1 in 20 cold weather conditions.
- Updated yearly in readiness for the new Gas Year.

Real Time Flow Data

Link to the instantaneous flows page.

ANS Messages

Copy of messages sent to customers that have an Active Notification System.

Prevailing View Current Gas Day : Tuesday, 14/01/2014 | Help | Print

Welcome to National Grid Next

System Status	Forecast Map	Actual Map	Actual																																																																																																																																											
<table border="1" style="width: 100%; border-collapse: collapse;"> <tr> <td></td> <td style="text-align: center;">Today</td> <td style="text-align: center;">Tomorrow</td> </tr> <tr> <td></td> <td style="text-align: center;">14/01/2014</td> <td style="text-align: center;">15/01/2014</td> </tr> <tr> <td>GDW</td> <td colspan="2" style="text-align: center;">NONE</td> </tr> <tr> <td>MN Trigger</td> <td colspan="2" style="text-align: center;">466.00</td> </tr> <tr> <td>Forecast</td> <td colspan="2" style="text-align: center;">Graph</td> </tr> <tr> <td>Demand (mscm)</td> <td colspan="2"></td> </tr> <tr> <td>▸ Forecast Demand</td> <td colspan="2" style="text-align: center;">310.0 (11:00)</td> </tr> <tr> <td>▸ Seasonal Normal Demand</td> <td style="text-align: center;">313.2</td> <td style="text-align: center;">313.1</td> </tr> <tr> <td>Supply (mscm/d)</td> <td colspan="2"></td> </tr> <tr> <td>▸ Forecast Flow</td> <td colspan="2" style="text-align: center;">319.6 (11:00)</td> </tr> <tr> <td>▸ Physical Flow</td> <td colspan="2" style="text-align: center;">310.2 (11:00)</td> </tr> <tr> <td>Linepack (mscm)</td> <td colspan="2"></td> </tr> <tr> <td>▸ PCLP</td> <td colspan="2" style="text-align: center;">360.7 (11:00)</td> </tr> <tr> <td>Long Term Demand</td> <td colspan="2"></td> </tr> <tr> <td>System Entry Point Flow Data</td> <td colspan="2"></td> </tr> </table>		Today	Tomorrow		14/01/2014	15/01/2014	GDW	NONE		MN Trigger	466.00		Forecast	Graph		Demand (mscm)			▸ Forecast Demand	310.0 (11:00)		▸ Seasonal Normal Demand	313.2	313.1	Supply (mscm/d)			▸ Forecast Flow	319.6 (11:00)		▸ Physical Flow	310.2 (11:00)		Linepack (mscm)			▸ PCLP	360.7 (11:00)		Long Term Demand			System Entry Point Flow Data			<table border="1" style="width: 100%; border-collapse: collapse;"> <tr> <td style="text-align: center;">Demand</td> <td style="text-align: center;">Supply</td> <td style="text-align: center;">Demand</td> <td style="text-align: center;">Supply</td> </tr> </table>		Demand	Supply	Demand	Supply	<table border="1" style="width: 100%; border-collapse: collapse;"> <tr> <td>Demand (mscm)</td> <td style="text-align: center;">Graph</td> <td style="text-align: center;">12/01/2014</td> </tr> <tr> <td>▸ Actual Demand</td> <td colspan="2" style="text-align: center;">283</td> </tr> <tr> <td>▸ Seasonal Normal Demand</td> <td colspan="2" style="text-align: center;">296</td> </tr> <tr> <td>▸ Actual CWV</td> <td colspan="2" style="text-align: center;">4</td> </tr> <tr> <td>▸ CWV Seasonal Normal</td> <td colspan="2" style="text-align: center;">4</td> </tr> <tr> <td>Supply (mscm)</td> <td style="text-align: center;">Graph</td> <td style="text-align: center;">12/01/2014</td> </tr> <tr> <td>▸ Beach including Norway</td> <td colspan="2" style="text-align: center;">191</td> </tr> <tr> <td>▸ LNG Imports</td> <td colspan="2" style="text-align: center;">5</td> </tr> <tr> <td>▸ Interconnectors</td> <td colspan="2" style="text-align: center;">66</td> </tr> <tr> <td>▸ Storage</td> <td colspan="2" style="text-align: center;">23</td> </tr> <tr> <td>Linepack (mscm)</td> <td style="text-align: center;">Graph</td> <td style="text-align: center;">14/01/2014</td> </tr> <tr> <td>▸ Opening</td> <td colspan="2" style="text-align: center;">351.2</td> </tr> <tr> <td>EOD Export Physical Flows (mscm)</td> <td colspan="2" style="text-align: center;">12/01/2014</td> </tr> <tr> <td>▸ Bacton</td> <td colspan="2" style="text-align: center;">2</td> </tr> <tr> <td>▸ Moffat</td> <td colspan="2" style="text-align: center;">15</td> </tr> <tr> <td>Storage Stock Levels (GWh)</td> <td style="text-align: center;">Graph</td> <td></td> </tr> <tr> <td></td> <td style="text-align: center;">12/01/2014</td> <td style="text-align: center;">13/01/2014</td> </tr> <tr> <td>▸ Short</td> <td style="text-align: center;">161</td> <td style="text-align: center;">161</td> </tr> <tr> <td>▸ Medium</td> <td style="text-align: center;">11,898</td> <td style="text-align: center;">11,837</td> </tr> <tr> <td>▸ Long</td> <td style="text-align: center;">31,642</td> <td style="text-align: center;">31,461</td> </tr> <tr> <td>Actual Storage Stock (GWh)</td> <td colspan="2" style="text-align: center;">Graph</td> </tr> <tr> <td>Aggregate LNG Importation Stock (GWh)</td> <td colspan="2" style="text-align: center;">Graph</td> </tr> <tr> <td></td> <td style="text-align: center;">12/01/2014</td> <td style="text-align: center;">13/01/2014</td> </tr> <tr> <td></td> <td style="text-align: center;">9,579</td> <td style="text-align: center;">9,980</td> </tr> <tr> <td>Price</td> <td style="text-align: center;">Graph</td> <td style="text-align: center;">12/01/2014</td> </tr> <tr> <td></td> <td style="text-align: center;">SAP</td> <td style="text-align: center;">SMP Buy</td> <td style="text-align: center;">SMP Sell</td> <td style="text-align: center;">7 day Avg</td> </tr> <tr> <td>p/kWh</td> <td style="text-align: center;">2,2812</td> <td style="text-align: center;">2,2998</td> <td style="text-align: center;">2,2318</td> <td style="text-align: center;">2,2817</td> </tr> <tr> <td>p/thm</td> <td style="text-align: center;">66.27</td> <td style="text-align: center;">67.40</td> <td style="text-align: center;">65.41</td> <td style="text-align: center;">66.28</td> </tr> </table>	Demand (mscm)	Graph	12/01/2014	▸ Actual Demand	283		▸ Seasonal Normal Demand	296		▸ Actual CWV	4		▸ CWV Seasonal Normal	4		Supply (mscm)	Graph	12/01/2014	▸ Beach including Norway	191		▸ LNG Imports	5		▸ Interconnectors	66		▸ Storage	23		Linepack (mscm)	Graph	14/01/2014	▸ Opening	351.2		EOD Export Physical Flows (mscm)	12/01/2014		▸ Bacton	2		▸ Moffat	15		Storage Stock Levels (GWh)	Graph			12/01/2014	13/01/2014	▸ Short	161	161	▸ Medium	11,898	11,837	▸ Long	31,642	31,461	Actual Storage Stock (GWh)	Graph		Aggregate LNG Importation Stock (GWh)	Graph			12/01/2014	13/01/2014		9,579	9,980	Price	Graph	12/01/2014		SAP	SMP Buy	SMP Sell	7 day Avg	p/kWh	2,2812	2,2998	2,2318	2,2817	p/thm	66.27	67.40	65.41	66.28
	Today	Tomorrow																																																																																																																																												
	14/01/2014	15/01/2014																																																																																																																																												
GDW	NONE																																																																																																																																													
MN Trigger	466.00																																																																																																																																													
Forecast	Graph																																																																																																																																													
Demand (mscm)																																																																																																																																														
▸ Forecast Demand	310.0 (11:00)																																																																																																																																													
▸ Seasonal Normal Demand	313.2	313.1																																																																																																																																												
Supply (mscm/d)																																																																																																																																														
▸ Forecast Flow	319.6 (11:00)																																																																																																																																													
▸ Physical Flow	310.2 (11:00)																																																																																																																																													
Linepack (mscm)																																																																																																																																														
▸ PCLP	360.7 (11:00)																																																																																																																																													
Long Term Demand																																																																																																																																														
System Entry Point Flow Data																																																																																																																																														
Demand	Supply	Demand	Supply																																																																																																																																											
Demand (mscm)	Graph	12/01/2014																																																																																																																																												
▸ Actual Demand	283																																																																																																																																													
▸ Seasonal Normal Demand	296																																																																																																																																													
▸ Actual CWV	4																																																																																																																																													
▸ CWV Seasonal Normal	4																																																																																																																																													
Supply (mscm)	Graph	12/01/2014																																																																																																																																												
▸ Beach including Norway	191																																																																																																																																													
▸ LNG Imports	5																																																																																																																																													
▸ Interconnectors	66																																																																																																																																													
▸ Storage	23																																																																																																																																													
Linepack (mscm)	Graph	14/01/2014																																																																																																																																												
▸ Opening	351.2																																																																																																																																													
EOD Export Physical Flows (mscm)	12/01/2014																																																																																																																																													
▸ Bacton	2																																																																																																																																													
▸ Moffat	15																																																																																																																																													
Storage Stock Levels (GWh)	Graph																																																																																																																																													
	12/01/2014	13/01/2014																																																																																																																																												
▸ Short	161	161																																																																																																																																												
▸ Medium	11,898	11,837																																																																																																																																												
▸ Long	31,642	31,461																																																																																																																																												
Actual Storage Stock (GWh)	Graph																																																																																																																																													
Aggregate LNG Importation Stock (GWh)	Graph																																																																																																																																													
	12/01/2014	13/01/2014																																																																																																																																												
	9,579	9,980																																																																																																																																												
Price	Graph	12/01/2014																																																																																																																																												
	SAP	SMP Buy	SMP Sell	7 day Avg																																																																																																																																										
p/kWh	2,2812	2,2998	2,2318	2,2817																																																																																																																																										
p/thm	66.27	67.40	65.41	66.28																																																																																																																																										
<table border="1" style="width: 100%; border-collapse: collapse;"> <tr> <td style="width: 70%;">Forecast Annual Peak Demand</td> <td style="text-align: right;">511 mscm</td> </tr> <tr> <td>Real Time Flow Data</td> <td></td> </tr> <tr> <td>ANS Messages</td> <td></td> </tr> <tr> <td>NONE</td> <td></td> </tr> </table>		Forecast Annual Peak Demand	511 mscm	Real Time Flow Data		ANS Messages		NONE																																																																																																																																						
Forecast Annual Peak Demand	511 mscm																																																																																																																																													
Real Time Flow Data																																																																																																																																														
ANS Messages																																																																																																																																														
NONE																																																																																																																																														

Prevailing View

- A single screen snapshot of the latest available information (forecast and actual).
- Updated throughout the day as new information becomes available.

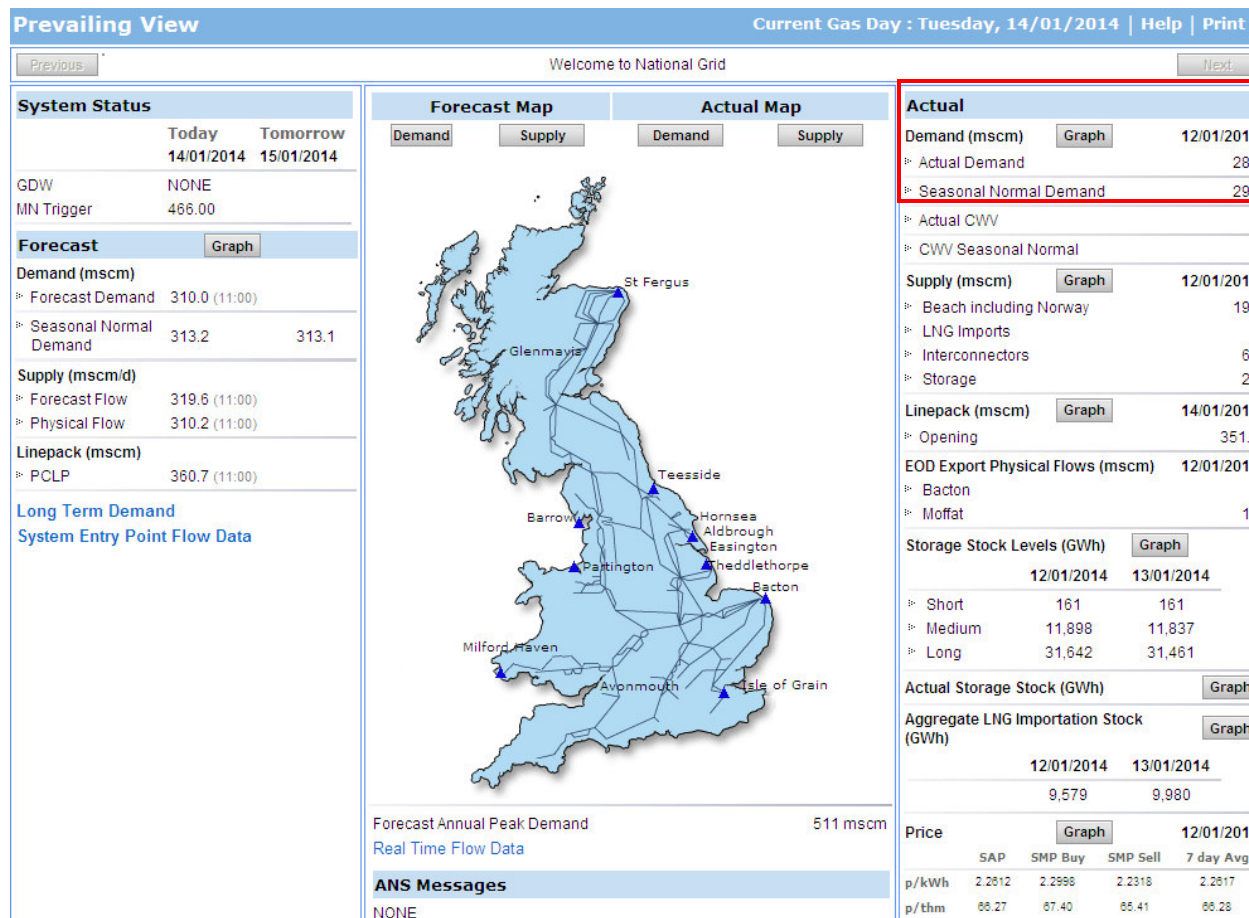

Actual

Actual Demand

- Updated daily (~12:00)
- The amount of gas delivered through the NTS for the given gas day. Provided on the following gas day (D+1).

Seasonal Normal Demand

- An expected amount of demand based upon a seasonal normal year profile for D+1.

Prevailing View

- A single screen snapshot of the latest available information (forecast and actual).
- Updated throughout the day as new information becomes available.

Prevailing View Current Gas Day : Tuesday, 14/01/2014 | Help | Print

Previous Welcome to National Grid Next

System Status	Today	Tomorrow
	14/01/2014	15/01/2014
GDW	NONE	
MN Trigger	466.00	

Forecast	Graph
Demand (mscm)	
Forecast Demand	310.0 (11:00)
Seasonal Normal Demand	313.2 313.1
Supply (mscm/d)	
Forecast Flow	319.6 (11:00)
Physical Flow	310.2 (11:00)
Linepack (mscm)	
PCLP	360.7 (11:00)

Long Term Demand System Entry Point Flow Data

Forecast Map Demand Supply

Actual Map Demand Supply

Actual	Graph	12/01/2014
Demand (mscm)		
Actual Demand		283
Seasonal Normal Demand		296
Actual CWV		4
CWV Seasonal Normal		4
Supply (mscm)	Graph	12/01/2014
Beach including Norway		191
LNG Imports		5
Interconnectors		66
Storage		23
Linepack (mscm)	Graph	14/01/2014
Opening		351.2
EOD Export Physical Flows (mscm)		12/01/2014
Bacton		2
Moffat		15
Storage Stock Levels (GWh)	Graph	
		12/01/2014 13/01/2014
Short		161 161
Medium		11,898 11,837
Long		31,642 31,461
Actual Storage Stock (GWh)	Graph	
Aggregate LNG Importation Stock (GWh)	Graph	
		12/01/2014 13/01/2014
		9,579 9,980
Price	Graph	12/01/2014
		SAP SMP Buy SMP Sell 7 day Avg
p/kWh		2,2812 2,2998 2,2318 2,2817
p/thm		88.27 87.40 85.41 88.28

Forecast Annual Peak Demand 511 mscm

Real Time Flow Data

ANS Messages

NONE

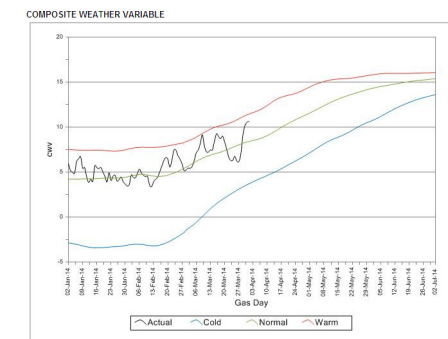
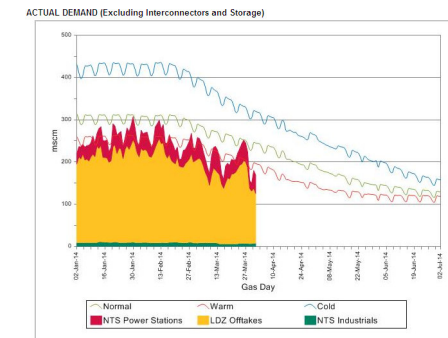
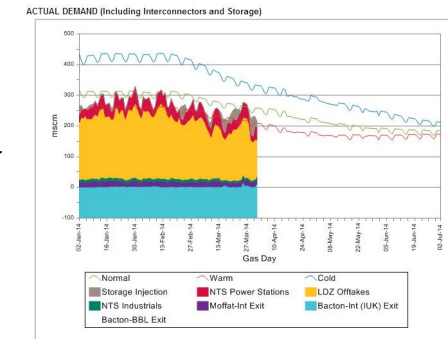

Prevailing View

- A single screen snapshot of the latest available information (forecast and actual).
- Updated throughout the day as new information becomes available.

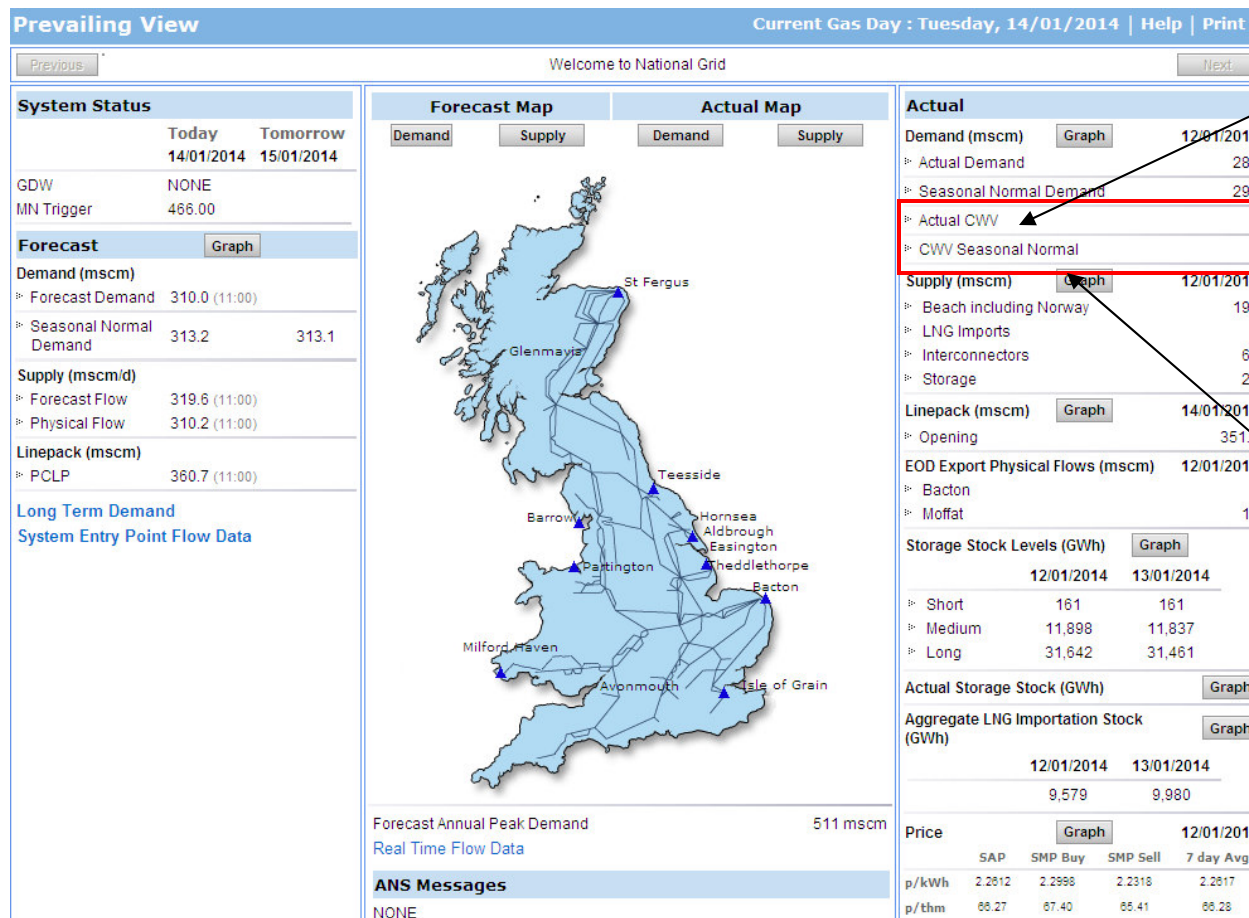

Actual

Actual CWV

- Updated daily (~12:00)
- Composite Weather Variable (CWV)
- Created from temperature and wind speed data to produce a linear relationship with gas demand.
- Applicable for the previous Gas Day.

CWV Seasonal Normal

- An expected CWV for a 'normal' season.

Prevailing View

- A single screen snapshot of the latest available information (forecast and actual).
- Updated throughout the day as new information becomes available.

Prevailing View Current Gas Day : Tuesday, 14/01/2014 | Help | Print

Previous Welcome to National Grid Next

System Status	Forecast Map	Actual Map	Actual																																																																																																						
<table border="1" style="width: 100%; border-collapse: collapse;"> <tr> <td></td> <td>Today</td> <td>Tomorrow</td> </tr> <tr> <td></td> <td>14/01/2014</td> <td>15/01/2014</td> </tr> <tr> <td>GDW</td> <td colspan="2">NONE</td> </tr> <tr> <td>MN Trigger</td> <td colspan="2">466.00</td> </tr> </table>		Today	Tomorrow		14/01/2014	15/01/2014	GDW	NONE		MN Trigger	466.00		<div style="display: flex; justify-content: space-around;"> Demand Supply </div>	<div style="display: flex; justify-content: space-around;"> Demand Supply </div>	<table border="1" style="width: 100%; border-collapse: collapse;"> <tr> <td>Demand (mscm)</td> <td>Graph</td> <td>12/01/2014</td> </tr> <tr> <td>Actual Demand</td> <td></td> <td>283</td> </tr> <tr> <td>Seasonal Normal Demand</td> <td></td> <td>296</td> </tr> <tr> <td>Actual CWV</td> <td></td> <td>4</td> </tr> <tr> <td>CWV Seasonal Normal</td> <td></td> <td>4</td> </tr> <tr> <td>Supply (mscm)</td> <td>Graph</td> <td>12/01/2014</td> </tr> <tr> <td>Beach including Norway</td> <td></td> <td>191</td> </tr> <tr> <td>LNG Imports</td> <td></td> <td>6</td> </tr> <tr> <td>Interconnectors</td> <td></td> <td>66</td> </tr> <tr> <td>Storage</td> <td></td> <td>23</td> </tr> <tr> <td>Linepack (mscm)</td> <td>Graph</td> <td>14/01/2014</td> </tr> <tr> <td>Opening</td> <td></td> <td>351.2</td> </tr> <tr> <td>EOD Export Physical Flows (mscm)</td> <td></td> <td>12/01/2014</td> </tr> <tr> <td>Bacton</td> <td></td> <td>2</td> </tr> <tr> <td>Moffat</td> <td></td> <td>15</td> </tr> <tr> <td>Storage Stock Levels (GWh)</td> <td>Graph</td> <td></td> </tr> <tr> <td></td> <td></td> <td>12/01/2014 13/01/2014</td> </tr> <tr> <td>Short</td> <td></td> <td>161 161</td> </tr> <tr> <td>Medium</td> <td></td> <td>11,898 11,837</td> </tr> <tr> <td>Long</td> <td></td> <td>31,642 31,461</td> </tr> <tr> <td>Actual Storage Stock (GWh)</td> <td>Graph</td> <td></td> </tr> <tr> <td>Aggregate LNG Importation Stock (GWh)</td> <td>Graph</td> <td></td> </tr> <tr> <td></td> <td></td> <td>12/01/2014 13/01/2014</td> </tr> <tr> <td></td> <td></td> <td>9,579 9,980</td> </tr> <tr> <td>Price</td> <td>Graph</td> <td>12/01/2014</td> </tr> <tr> <td></td> <td>SAP</td> <td>SMP Buy</td> <td>SMP Sell</td> <td>7 day Avg</td> </tr> <tr> <td>p/kWh</td> <td>2,2812</td> <td>2,2998</td> <td>2,2318</td> <td>2,2817</td> </tr> <tr> <td>p/thm</td> <td>66.27</td> <td>67.40</td> <td>65.41</td> <td>66.28</td> </tr> </table>	Demand (mscm)	Graph	12/01/2014	Actual Demand		283	Seasonal Normal Demand		296	Actual CWV		4	CWV Seasonal Normal		4	Supply (mscm)	Graph	12/01/2014	Beach including Norway		191	LNG Imports		6	Interconnectors		66	Storage		23	Linepack (mscm)	Graph	14/01/2014	Opening		351.2	EOD Export Physical Flows (mscm)		12/01/2014	Bacton		2	Moffat		15	Storage Stock Levels (GWh)	Graph				12/01/2014 13/01/2014	Short		161 161	Medium		11,898 11,837	Long		31,642 31,461	Actual Storage Stock (GWh)	Graph		Aggregate LNG Importation Stock (GWh)	Graph				12/01/2014 13/01/2014			9,579 9,980	Price	Graph	12/01/2014		SAP	SMP Buy	SMP Sell	7 day Avg	p/kWh	2,2812	2,2998	2,2318	2,2817	p/thm	66.27	67.40	65.41	66.28
	Today	Tomorrow																																																																																																							
	14/01/2014	15/01/2014																																																																																																							
GDW	NONE																																																																																																								
MN Trigger	466.00																																																																																																								
Demand (mscm)	Graph	12/01/2014																																																																																																							
Actual Demand		283																																																																																																							
Seasonal Normal Demand		296																																																																																																							
Actual CWV		4																																																																																																							
CWV Seasonal Normal		4																																																																																																							
Supply (mscm)	Graph	12/01/2014																																																																																																							
Beach including Norway		191																																																																																																							
LNG Imports		6																																																																																																							
Interconnectors		66																																																																																																							
Storage		23																																																																																																							
Linepack (mscm)	Graph	14/01/2014																																																																																																							
Opening		351.2																																																																																																							
EOD Export Physical Flows (mscm)		12/01/2014																																																																																																							
Bacton		2																																																																																																							
Moffat		15																																																																																																							
Storage Stock Levels (GWh)	Graph																																																																																																								
		12/01/2014 13/01/2014																																																																																																							
Short		161 161																																																																																																							
Medium		11,898 11,837																																																																																																							
Long		31,642 31,461																																																																																																							
Actual Storage Stock (GWh)	Graph																																																																																																								
Aggregate LNG Importation Stock (GWh)	Graph																																																																																																								
		12/01/2014 13/01/2014																																																																																																							
		9,579 9,980																																																																																																							
Price	Graph	12/01/2014																																																																																																							
	SAP	SMP Buy	SMP Sell	7 day Avg																																																																																																					
p/kWh	2,2812	2,2998	2,2318	2,2817																																																																																																					
p/thm	66.27	67.40	65.41	66.28																																																																																																					
<table border="1" style="width: 100%; border-collapse: collapse;"> <tr> <td>Forecast</td> <td>Graph</td> </tr> <tr> <td>Demand (mscm)</td> <td></td> </tr> <tr> <td>Forecast Demand</td> <td>310.0 (11:00)</td> </tr> <tr> <td>Seasonal Normal Demand</td> <td>313.2 313.1</td> </tr> <tr> <td>Supply (mscm/d)</td> <td></td> </tr> <tr> <td>Forecast Flow</td> <td>319.6 (11:00)</td> </tr> <tr> <td>Physical Flow</td> <td>310.2 (11:00)</td> </tr> <tr> <td>Linepack (mscm)</td> <td></td> </tr> <tr> <td>PCLP</td> <td>360.7 (11:00)</td> </tr> <tr> <td>Long Term Demand</td> <td></td> </tr> <tr> <td>System Entry Point Flow Data</td> <td></td> </tr> </table>	Forecast	Graph	Demand (mscm)		Forecast Demand	310.0 (11:00)	Seasonal Normal Demand	313.2 313.1	Supply (mscm/d)		Forecast Flow	319.6 (11:00)	Physical Flow	310.2 (11:00)	Linepack (mscm)		PCLP	360.7 (11:00)	Long Term Demand		System Entry Point Flow Data		<table border="1" style="width: 100%; border-collapse: collapse;"> <tr> <td>Forecast Annual Peak Demand</td> <td>511 mscm</td> </tr> <tr> <td>Real Time Flow Data</td> <td></td> </tr> <tr> <td>ANS Messages</td> <td></td> </tr> <tr> <td>NONE</td> <td></td> </tr> </table>	Forecast Annual Peak Demand	511 mscm	Real Time Flow Data		ANS Messages		NONE																																																																											
Forecast	Graph																																																																																																								
Demand (mscm)																																																																																																									
Forecast Demand	310.0 (11:00)																																																																																																								
Seasonal Normal Demand	313.2 313.1																																																																																																								
Supply (mscm/d)																																																																																																									
Forecast Flow	319.6 (11:00)																																																																																																								
Physical Flow	310.2 (11:00)																																																																																																								
Linepack (mscm)																																																																																																									
PCLP	360.7 (11:00)																																																																																																								
Long Term Demand																																																																																																									
System Entry Point Flow Data																																																																																																									
Forecast Annual Peak Demand	511 mscm																																																																																																								
Real Time Flow Data																																																																																																									
ANS Messages																																																																																																									
NONE																																																																																																									

Supply

End of day aggregated flows for each entry type;

- Beach including Norway (sub-terminals)
- LNG imports
- Interconnectors
- Storage

Prevailing View

- A single screen snapshot of the latest available information (forecast and actual).
- Updated throughout the day as new information becomes available.

Prevailing View Current Gas Day : Tuesday, 14/01/2014 | Help | Print

Previous Welcome to National Grid Next

System Status	Today 14/01/2014	Tomorrow 15/01/2014
GDW	NONE	
MN Trigger	466.00	
Forecast Graph		
Demand (mscm)		
Forecast Demand	310.0 (11:00)	
Seasonal Normal Demand	313.2	313.1
Supply (mscm/d)		
Forecast Flow	319.6 (11:00)	
Physical Flow	310.2 (11:00)	
Linepack (mscm)		
PCLP	360.7 (11:00)	
Long Term Demand System Entry Point Flow Data		

Forecast Map **Actual Map**

Demand Supply Demand Supply

Forecast Annual Peak Demand 511 mscm

Real Time Flow Data

ANS Messages

NONE

Actual

Demand (mscm) Graph **12/01/2014**

Actual Demand 283

Seasonal Normal Demand 296

Actual CWV 4

CWV Seasonal Normal 4

Supply (mscm) Graph **12/01/2014**

Beach including Norway 191

LNG Imports 5

Interconnectors 66

Storage 23

Linepack (mscm) Graph **14/01/2014**

Opening 351.2

EOD Export Physical Flows (mscm) **12/01/2014**

Bacton 2

Moffat 15

Storage Stock Levels (GWh) Graph

	12/01/2014	13/01/2014
Short	161	161
Medium	11,898	11,837
Long	31,642	31,461

Actual Storage Stock (GWh) Graph

Aggregate LNG Importation Stock (GWh) Graph

	12/01/2014	13/01/2014
	9,579	9,980

Price Graph **12/01/2014**

	SAP	SMP Buy	SMP Sell	7 day Avg
p/kWh	2,2812	2,2998	2,2318	2,2817
p/thm	66.27	67.40	65.41	66.28

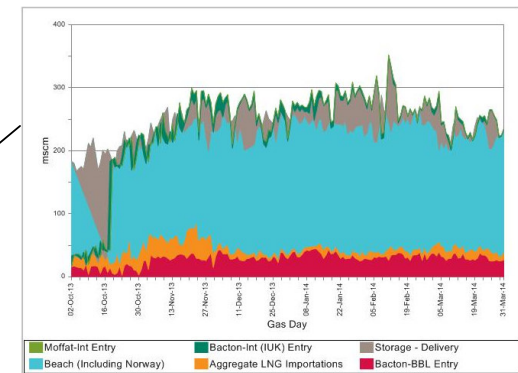

Prevailing View

- A single screen snapshot of the latest available information (forecast and actual).
- Updated throughout the day as new information becomes available.

Prevailing View Current Gas Day : Tuesday, 14/01/2014 | Help | Print

Previous Welcome to National Grid Next

System Status	Forecast Map	Actual Map	Actual																																																																																																																																																			
<table border="1" style="width: 100%; border-collapse: collapse;"> <tr> <td></td> <td>Today</td> <td>Tomorrow</td> </tr> <tr> <td></td> <td>14/01/2014</td> <td>15/01/2014</td> </tr> <tr> <td>GDW</td> <td colspan="2">NONE</td> </tr> <tr> <td>MN Trigger</td> <td colspan="2">466.00</td> </tr> <tr> <td>Forecast</td> <td colspan="2" style="text-align: right;">Graph</td> </tr> <tr> <td>Demand (mscm)</td> <td colspan="2"></td> </tr> <tr> <td>▸ Forecast Demand</td> <td>310.0 (11:00)</td> <td></td> </tr> <tr> <td>▸ Seasonal Normal Demand</td> <td>313.2</td> <td>313.1</td> </tr> <tr> <td>Supply (mscm/d)</td> <td colspan="2"></td> </tr> <tr> <td>▸ Forecast Flow</td> <td>319.6 (11:00)</td> <td></td> </tr> <tr> <td>▸ Physical Flow</td> <td>310.2 (11:00)</td> <td></td> </tr> <tr> <td>Linepack (mscm)</td> <td colspan="2"></td> </tr> <tr> <td>▸ PCLP</td> <td>360.7 (11:00)</td> <td></td> </tr> <tr> <td>Long Term Demand</td> <td colspan="2"></td> </tr> <tr> <td>System Entry Point Flow Data</td> <td colspan="2"></td> </tr> </table>		Today	Tomorrow		14/01/2014	15/01/2014	GDW	NONE		MN Trigger	466.00		Forecast	Graph		Demand (mscm)			▸ Forecast Demand	310.0 (11:00)		▸ Seasonal Normal Demand	313.2	313.1	Supply (mscm/d)			▸ Forecast Flow	319.6 (11:00)		▸ Physical Flow	310.2 (11:00)		Linepack (mscm)			▸ PCLP	360.7 (11:00)		Long Term Demand			System Entry Point Flow Data			<table border="1" style="width: 100%; border-collapse: collapse;"> <tr> <td style="text-align: center;">Demand</td> <td style="text-align: center;">Supply</td> <td style="text-align: center;">Demand</td> <td style="text-align: center;">Supply</td> </tr> <tr> <td colspan="4" style="text-align: center;"> </td> </tr> <tr> <td colspan="2">Forecast Annual Peak Demand</td> <td colspan="2" style="text-align: right;">511 mscm</td> </tr> <tr> <td colspan="4">Real Time Flow Data</td> </tr> <tr> <td colspan="4">ANS Messages</td> </tr> <tr> <td colspan="4">NONE</td> </tr> </table>	Demand	Supply	Demand	Supply					Forecast Annual Peak Demand		511 mscm		Real Time Flow Data				ANS Messages				NONE				<table border="1" style="width: 100%; border-collapse: collapse;"> <tr> <td>Actual</td> <td style="text-align: right;">12/01/2014</td> </tr> <tr> <td>Demand (mscm)</td> <td style="text-align: right;">Graph</td> </tr> <tr> <td>▸ Actual Demand</td> <td style="text-align: right;">283</td> </tr> <tr> <td>▸ Seasonal Normal Demand</td> <td style="text-align: right;">286</td> </tr> <tr> <td>▸ Actual CWV</td> <td style="text-align: right;">4</td> </tr> <tr> <td>▸ CWV Seasonal Normal</td> <td style="text-align: right;">4</td> </tr> <tr> <td>Supply (mscm)</td> <td style="text-align: right;">12/01/2014</td> </tr> <tr> <td>▸ Beach including Norway</td> <td style="text-align: right;">191</td> </tr> <tr> <td>▸ LNG Imports</td> <td style="text-align: right;">5</td> </tr> <tr> <td>▸ Interconnectors</td> <td style="text-align: right;">66</td> </tr> <tr> <td>▸ Storage</td> <td style="text-align: right;">23</td> </tr> <tr> <td>Linepack (mscm)</td> <td style="text-align: right;">14/01/2014</td> </tr> <tr> <td>▸ Opening</td> <td style="text-align: right;">351.2</td> </tr> <tr> <td>EOD Export Physical Flows (mscm)</td> <td style="text-align: right;">12/01/2014</td> </tr> <tr> <td>▸ Bacton</td> <td style="text-align: right;">2</td> </tr> <tr> <td>▸ Moffat</td> <td style="text-align: right;">15</td> </tr> <tr> <td>Storage Stock Levels (GWh)</td> <td style="text-align: right;">Graph</td> </tr> <tr> <td></td> <td style="text-align: center;">12/01/2014</td> <td style="text-align: center;">13/01/2014</td> </tr> <tr> <td>▸ Short</td> <td style="text-align: center;">161</td> <td style="text-align: center;">161</td> </tr> <tr> <td>▸ Medium</td> <td style="text-align: center;">11,898</td> <td style="text-align: center;">11,837</td> </tr> <tr> <td>▸ Long</td> <td style="text-align: center;">31,642</td> <td style="text-align: center;">31,461</td> </tr> <tr> <td>Actual Storage Stock (GWh)</td> <td colspan="2" style="text-align: right;">Graph</td> </tr> <tr> <td>Aggregate LNG Importation Stock (GWh)</td> <td colspan="2" style="text-align: right;">Graph</td> </tr> <tr> <td></td> <td style="text-align: center;">12/01/2014</td> <td style="text-align: center;">13/01/2014</td> </tr> <tr> <td></td> <td style="text-align: center;">9,579</td> <td style="text-align: center;">9,980</td> </tr> <tr> <td>Price</td> <td colspan="2" style="text-align: right;">12/01/2014</td> </tr> <tr> <td></td> <td style="text-align: center;">Graph</td> <td style="text-align: center;">7 day Avg</td> </tr> <tr> <td>p/kWh</td> <td style="text-align: center;">SAP</td> <td style="text-align: center;">SMP Buy</td> <td style="text-align: center;">SMP Sell</td> <td style="text-align: center;">7 day Avg</td> </tr> <tr> <td></td> <td style="text-align: center;">2,2812</td> <td style="text-align: center;">2,2998</td> <td style="text-align: center;">2,2318</td> <td style="text-align: center;">2,2817</td> </tr> <tr> <td>p/thm</td> <td style="text-align: center;">88.27</td> <td style="text-align: center;">87.40</td> <td style="text-align: center;">85.41</td> <td style="text-align: center;">88.28</td> </tr> </table>	Actual	12/01/2014	Demand (mscm)	Graph	▸ Actual Demand	283	▸ Seasonal Normal Demand	286	▸ Actual CWV	4	▸ CWV Seasonal Normal	4	Supply (mscm)	12/01/2014	▸ Beach including Norway	191	▸ LNG Imports	5	▸ Interconnectors	66	▸ Storage	23	Linepack (mscm)	14/01/2014	▸ Opening	351.2	EOD Export Physical Flows (mscm)	12/01/2014	▸ Bacton	2	▸ Moffat	15	Storage Stock Levels (GWh)	Graph		12/01/2014	13/01/2014	▸ Short	161	161	▸ Medium	11,898	11,837	▸ Long	31,642	31,461	Actual Storage Stock (GWh)	Graph		Aggregate LNG Importation Stock (GWh)	Graph			12/01/2014	13/01/2014		9,579	9,980	Price	12/01/2014			Graph	7 day Avg	p/kWh	SAP	SMP Buy	SMP Sell	7 day Avg		2,2812	2,2998	2,2318	2,2817	p/thm	88.27	87.40	85.41	88.28
	Today	Tomorrow																																																																																																																																																				
	14/01/2014	15/01/2014																																																																																																																																																				
GDW	NONE																																																																																																																																																					
MN Trigger	466.00																																																																																																																																																					
Forecast	Graph																																																																																																																																																					
Demand (mscm)																																																																																																																																																						
▸ Forecast Demand	310.0 (11:00)																																																																																																																																																					
▸ Seasonal Normal Demand	313.2	313.1																																																																																																																																																				
Supply (mscm/d)																																																																																																																																																						
▸ Forecast Flow	319.6 (11:00)																																																																																																																																																					
▸ Physical Flow	310.2 (11:00)																																																																																																																																																					
Linepack (mscm)																																																																																																																																																						
▸ PCLP	360.7 (11:00)																																																																																																																																																					
Long Term Demand																																																																																																																																																						
System Entry Point Flow Data																																																																																																																																																						
Demand	Supply	Demand	Supply																																																																																																																																																			
Forecast Annual Peak Demand		511 mscm																																																																																																																																																				
Real Time Flow Data																																																																																																																																																						
ANS Messages																																																																																																																																																						
NONE																																																																																																																																																						
Actual	12/01/2014																																																																																																																																																					
Demand (mscm)	Graph																																																																																																																																																					
▸ Actual Demand	283																																																																																																																																																					
▸ Seasonal Normal Demand	286																																																																																																																																																					
▸ Actual CWV	4																																																																																																																																																					
▸ CWV Seasonal Normal	4																																																																																																																																																					
Supply (mscm)	12/01/2014																																																																																																																																																					
▸ Beach including Norway	191																																																																																																																																																					
▸ LNG Imports	5																																																																																																																																																					
▸ Interconnectors	66																																																																																																																																																					
▸ Storage	23																																																																																																																																																					
Linepack (mscm)	14/01/2014																																																																																																																																																					
▸ Opening	351.2																																																																																																																																																					
EOD Export Physical Flows (mscm)	12/01/2014																																																																																																																																																					
▸ Bacton	2																																																																																																																																																					
▸ Moffat	15																																																																																																																																																					
Storage Stock Levels (GWh)	Graph																																																																																																																																																					
	12/01/2014	13/01/2014																																																																																																																																																				
▸ Short	161	161																																																																																																																																																				
▸ Medium	11,898	11,837																																																																																																																																																				
▸ Long	31,642	31,461																																																																																																																																																				
Actual Storage Stock (GWh)	Graph																																																																																																																																																					
Aggregate LNG Importation Stock (GWh)	Graph																																																																																																																																																					
	12/01/2014	13/01/2014																																																																																																																																																				
	9,579	9,980																																																																																																																																																				
Price	12/01/2014																																																																																																																																																					
	Graph	7 day Avg																																																																																																																																																				
p/kWh	SAP	SMP Buy	SMP Sell	7 day Avg																																																																																																																																																		
	2,2812	2,2998	2,2318	2,2817																																																																																																																																																		
p/thm	88.27	87.40	85.41	88.28																																																																																																																																																		

Linepack

Opening

- The actual linepack at the start of the Gas Day (06:00).

Prevailing View

- A single screen snapshot of the latest available information (forecast and actual).
- Updated throughout the day as new information becomes available.

Prevailing View Current Gas Day : Tuesday, 14/01/2014 | Help | Print |

Previous Welcome to National Grid Next

System Status	Today	Tomorrow		
	14/01/2014	15/01/2014		
GDW	NONE			
MN Trigger	466.00			
Forecast	Graph			
Demand (mscm)				
‣ Forecast Demand	310.0	(11:00)		
‣ Seasonal Normal Demand	313.2	313.1		
Supply (mscm/d)				
‣ Forecast Flow	319.6	(11:00)		
‣ Physical Flow	310.2	(11:00)		
Linepack (mscm)				
‣ PCLP	360.7	(11:00)		
Long Term Demand				
System Entry Point Flow Data				

Forecast Map **Actual Map**

[Demand](#) [Supply](#) [Demand](#) [Supply](#)

Forecast Annual Peak Demand 511 mscm

Real Time Flow Data

ANS Messages

NONE

Actual

Demand (mscm) [Graph](#) 12/01/2014

‣ Actual Demand 283

‣ Seasonal Normal Demand 296

‣ Actual CWV 4

‣ CWV Seasonal Normal 4

Supply (mscm) [Graph](#) 12/01/2014

‣ Beach including Norway 191

‣ LNG Imports 5

‣ Interconnectors 66

‣ Storage 23

Linepack (mscm) [Graph](#) 14/01/2014

‣ Opening 351.2

EOD Export Physical Flows (mscm) 12/01/2014

‣ Bacton 2

‣ Moffat 15

Storage Stock Levels (GWh) [Graph](#)

	12/01/2014	13/01/2014
‣ Short	161	161
‣ Medium	11,898	11,837
‣ Long	31,642	31,461

Actual Storage Stock (GWh) [Graph](#)

Aggregate LNG Importation Stock (GWh) [Graph](#)

	12/01/2014	13/01/2014
	9,579	9,980

Price [Graph](#) 12/01/2014

	SAP	SMP Buy	SMP Sell	7 day Avg
p/kWh	2,2812	2,2998	2,2318	2,2817
p/thm	66.27	67.40	65.41	66.28

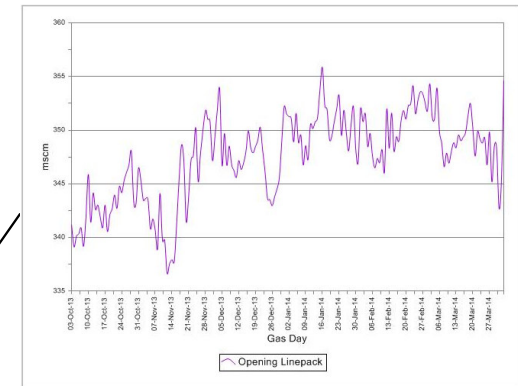

Prevailing View

- A single screen snapshot of the latest available information (forecast and actual).
- Updated throughout the day as new information becomes available.

Prevailing View Current Gas Day : Tuesday, 14/01/2014 | Help | Print

Previous Welcome to National Grid Next

System Status	Forecast Map	Actual Map	Actual																																																																																																													
<table border="1" style="width: 100%; border-collapse: collapse;"> <tr> <td></td> <td style="text-align: center;">Today</td> <td style="text-align: center;">Tomorrow</td> </tr> <tr> <td></td> <td style="text-align: center;">14/01/2014</td> <td style="text-align: center;">15/01/2014</td> </tr> <tr> <td>GDW</td> <td colspan="2" style="text-align: center;">NONE</td> </tr> <tr> <td>MN Trigger</td> <td colspan="2" style="text-align: center;">466.00</td> </tr> <tr> <td>Forecast</td> <td colspan="2" style="text-align: center;">Graph</td> </tr> <tr> <td>Demand (mscm)</td> <td colspan="2"></td> </tr> <tr> <td>▸ Forecast Demand</td> <td colspan="2" style="text-align: center;">310.0 (11:00)</td> </tr> <tr> <td>▸ Seasonal Normal Demand</td> <td style="text-align: center;">313.2</td> <td style="text-align: center;">313.1</td> </tr> <tr> <td>Supply (mscm/d)</td> <td colspan="2"></td> </tr> <tr> <td>▸ Forecast Flow</td> <td colspan="2" style="text-align: center;">319.6 (11:00)</td> </tr> <tr> <td>▸ Physical Flow</td> <td colspan="2" style="text-align: center;">310.2 (11:00)</td> </tr> <tr> <td>Linepack (mscm)</td> <td colspan="2"></td> </tr> <tr> <td>▸ PCLP</td> <td colspan="2" style="text-align: center;">360.7 (11:00)</td> </tr> <tr> <td>Long Term Demand</td> <td colspan="2"></td> </tr> <tr> <td>System Entry Point Flow Data</td> <td colspan="2"></td> </tr> </table>		Today	Tomorrow		14/01/2014	15/01/2014	GDW	NONE		MN Trigger	466.00		Forecast	Graph		Demand (mscm)			▸ Forecast Demand	310.0 (11:00)		▸ Seasonal Normal Demand	313.2	313.1	Supply (mscm/d)			▸ Forecast Flow	319.6 (11:00)		▸ Physical Flow	310.2 (11:00)		Linepack (mscm)			▸ PCLP	360.7 (11:00)		Long Term Demand			System Entry Point Flow Data			<table border="1" style="width: 100%; border-collapse: collapse;"> <tr> <td style="text-align: center;">Demand</td> <td style="text-align: center;">Supply</td> </tr> </table>	Demand	Supply	<table border="1" style="width: 100%; border-collapse: collapse;"> <tr> <td style="text-align: center;">Demand</td> <td style="text-align: center;">Supply</td> </tr> </table>	Demand	Supply	<table border="1" style="width: 100%; border-collapse: collapse;"> <tr> <td>Actual</td> <td style="text-align: right;">12/01/2014</td> </tr> <tr> <td>Demand (mscm)</td> <td style="text-align: center;">Graph</td> </tr> <tr> <td>▸ Actual Demand</td> <td style="text-align: right;">283</td> </tr> <tr> <td>▸ Seasonal Normal Demand</td> <td style="text-align: right;">296</td> </tr> <tr> <td>▸ Actual CWV</td> <td style="text-align: right;">4</td> </tr> <tr> <td>▸ CWV Seasonal Normal</td> <td style="text-align: right;">4</td> </tr> <tr> <td>Supply (mscm)</td> <td style="text-align: center;">Graph</td> </tr> <tr> <td>▸ Beach including Norway</td> <td style="text-align: right;">191</td> </tr> <tr> <td>▸ LNG Imports</td> <td style="text-align: right;">5</td> </tr> <tr> <td>▸ Interconnectors</td> <td style="text-align: right;">66</td> </tr> <tr> <td>▸ Storage</td> <td style="text-align: right;">23</td> </tr> <tr> <td>Linepack (mscm)</td> <td style="text-align: center;">Graph</td> </tr> <tr> <td>▸ Opening</td> <td style="text-align: right;">351.2</td> </tr> <tr style="border: 2px solid red;"> <td>EOD Export Physical Flows (mscm)</td> <td style="text-align: right;">12/01/2014</td> </tr> <tr style="border: 2px solid red;"> <td>▸ Bacton</td> <td style="text-align: right;">2</td> </tr> <tr style="border: 2px solid red;"> <td>▸ Moffat</td> <td style="text-align: right;">15</td> </tr> <tr> <td>Storage Stock Levels (GWh)</td> <td style="text-align: center;">Graph</td> </tr> <tr> <td></td> <td style="text-align: center;">12/01/2014 13/01/2014</td> </tr> <tr> <td>▸ Short</td> <td style="text-align: center;">161 161</td> </tr> <tr> <td>▸ Medium</td> <td style="text-align: center;">11,898 11,837</td> </tr> <tr> <td>▸ Long</td> <td style="text-align: center;">31,642 31,461</td> </tr> <tr> <td>Actual Storage Stock (GWh)</td> <td style="text-align: center;">Graph</td> </tr> <tr> <td>Aggregate LNG Importation Stock (GWh)</td> <td style="text-align: center;">Graph</td> </tr> <tr> <td></td> <td style="text-align: center;">12/01/2014 13/01/2014</td> </tr> <tr> <td></td> <td style="text-align: center;">9,579 9,980</td> </tr> <tr> <td>Price</td> <td style="text-align: center;">Graph</td> </tr> <tr> <td></td> <td style="text-align: center;">12/01/2014</td> </tr> <tr> <td></td> <td style="text-align: center;">SAP SMP Buy SMP Sell 7 day Avg</td> </tr> <tr> <td>p/kWh</td> <td style="text-align: center;">2,2812 2,2998 2,2318 2,2817</td> </tr> <tr> <td>p/thm</td> <td style="text-align: center;">66.27 67.40 65.41 66.28</td> </tr> </table>	Actual	12/01/2014	Demand (mscm)	Graph	▸ Actual Demand	283	▸ Seasonal Normal Demand	296	▸ Actual CWV	4	▸ CWV Seasonal Normal	4	Supply (mscm)	Graph	▸ Beach including Norway	191	▸ LNG Imports	5	▸ Interconnectors	66	▸ Storage	23	Linepack (mscm)	Graph	▸ Opening	351.2	EOD Export Physical Flows (mscm)	12/01/2014	▸ Bacton	2	▸ Moffat	15	Storage Stock Levels (GWh)	Graph		12/01/2014 13/01/2014	▸ Short	161 161	▸ Medium	11,898 11,837	▸ Long	31,642 31,461	Actual Storage Stock (GWh)	Graph	Aggregate LNG Importation Stock (GWh)	Graph		12/01/2014 13/01/2014		9,579 9,980	Price	Graph		12/01/2014		SAP SMP Buy SMP Sell 7 day Avg	p/kWh	2,2812 2,2998 2,2318 2,2817	p/thm	66.27 67.40 65.41 66.28
	Today	Tomorrow																																																																																																														
	14/01/2014	15/01/2014																																																																																																														
GDW	NONE																																																																																																															
MN Trigger	466.00																																																																																																															
Forecast	Graph																																																																																																															
Demand (mscm)																																																																																																																
▸ Forecast Demand	310.0 (11:00)																																																																																																															
▸ Seasonal Normal Demand	313.2	313.1																																																																																																														
Supply (mscm/d)																																																																																																																
▸ Forecast Flow	319.6 (11:00)																																																																																																															
▸ Physical Flow	310.2 (11:00)																																																																																																															
Linepack (mscm)																																																																																																																
▸ PCLP	360.7 (11:00)																																																																																																															
Long Term Demand																																																																																																																
System Entry Point Flow Data																																																																																																																
Demand	Supply																																																																																																															
Demand	Supply																																																																																																															
Actual	12/01/2014																																																																																																															
Demand (mscm)	Graph																																																																																																															
▸ Actual Demand	283																																																																																																															
▸ Seasonal Normal Demand	296																																																																																																															
▸ Actual CWV	4																																																																																																															
▸ CWV Seasonal Normal	4																																																																																																															
Supply (mscm)	Graph																																																																																																															
▸ Beach including Norway	191																																																																																																															
▸ LNG Imports	5																																																																																																															
▸ Interconnectors	66																																																																																																															
▸ Storage	23																																																																																																															
Linepack (mscm)	Graph																																																																																																															
▸ Opening	351.2																																																																																																															
EOD Export Physical Flows (mscm)	12/01/2014																																																																																																															
▸ Bacton	2																																																																																																															
▸ Moffat	15																																																																																																															
Storage Stock Levels (GWh)	Graph																																																																																																															
	12/01/2014 13/01/2014																																																																																																															
▸ Short	161 161																																																																																																															
▸ Medium	11,898 11,837																																																																																																															
▸ Long	31,642 31,461																																																																																																															
Actual Storage Stock (GWh)	Graph																																																																																																															
Aggregate LNG Importation Stock (GWh)	Graph																																																																																																															
	12/01/2014 13/01/2014																																																																																																															
	9,579 9,980																																																																																																															
Price	Graph																																																																																																															
	12/01/2014																																																																																																															
	SAP SMP Buy SMP Sell 7 day Avg																																																																																																															
p/kWh	2,2812 2,2998 2,2318 2,2817																																																																																																															
p/thm	66.27 67.40 65.41 66.28																																																																																																															

Forecast Annual Peak Demand 511 mscm

Real Time Flow Data

ANS Messages
NONE

EOD Export Physical Flows (mscm)

Bacton

Moffat

- The aggregate physical quantity of gas offtaken from the system in the preceding gas flow day.

Prevailing View

- A single screen snapshot of the latest available information (forecast and actual).
- Updated throughout the day as new information becomes available.

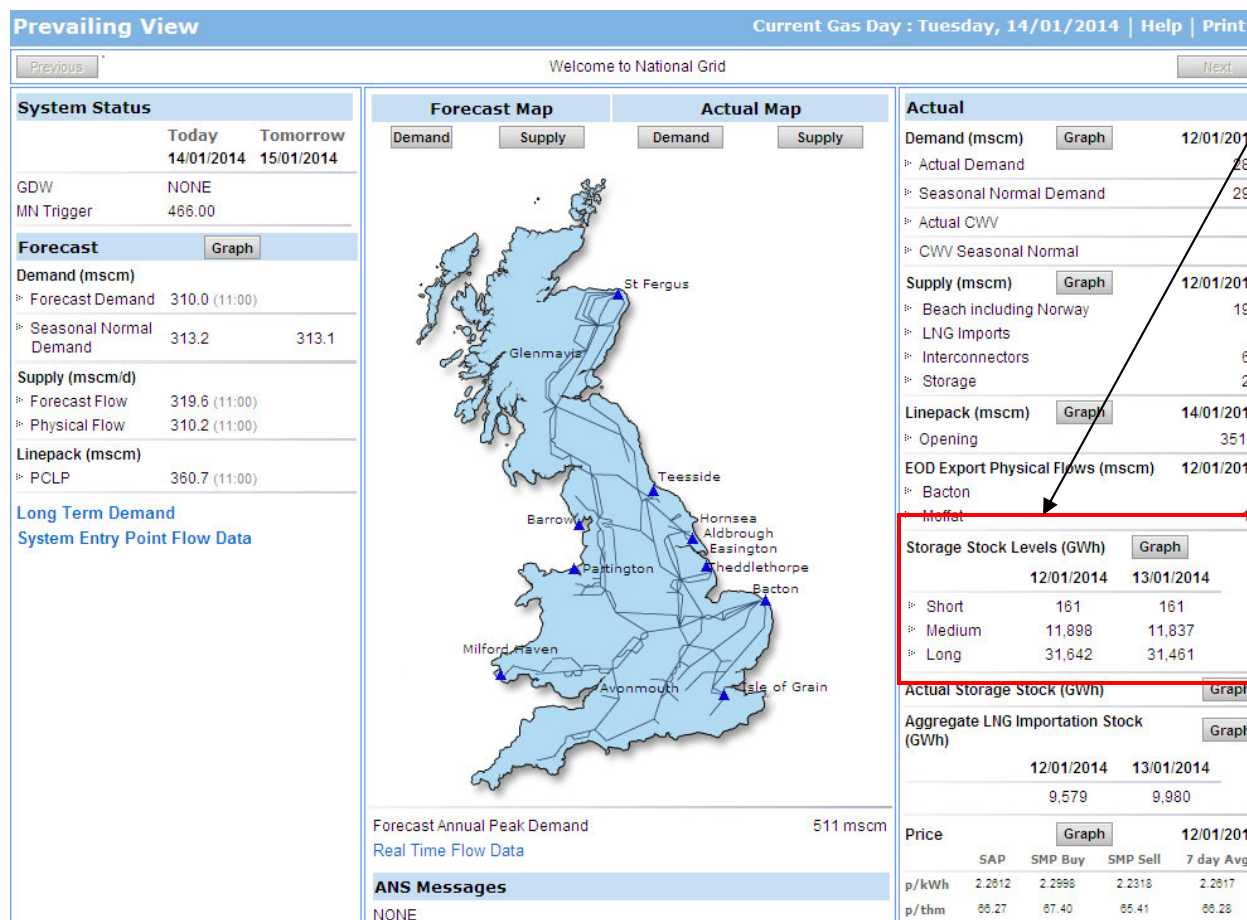

Storage Stock Levels (GWh)

Aggregate stock levels for each storage site type.

- **Short Range Storage (SRS):** Avonmouth is now the only SRS site. It is an onshore site that stores LNG that has been condensed from the NTS, not delivered by ship. When needed, the liquid gas is re-vaporised and delivered to the NTS. SRS can respond quickly but has limited stock.
- **Medium Range Storage (MRS):** There are multiple MRS sites. These are commercially operated sites that have shorter injection / withdrawal times so can react more quickly to demand.
- **Long Range Storage (LRS):** Rough is the only LRS site. The site is offshore and mainly injects in the summer and withdraws in the winter.

Prevailing View

- A single screen snapshot of the latest available information (forecast and actual).
- Updated throughout the day as new information becomes available.

Prevailing View Current Gas Day : Tuesday, 14/01/2014 | Help | Print |

Previous Welcome to National Grid Next

System Status	Today	Tomorrow		
	14/01/2014	15/01/2014		
GDW	NONE			
MN Trigger	466.00			
Forecast	Graph			
Demand (mscm)				
▸ Forecast Demand	310.0 (11:00)			
▸ Seasonal Normal Demand	313.2	313.1		
Supply (mscm/d)				
▸ Forecast Flow	319.6 (11:00)			
▸ Physical Flow	310.2 (11:00)			
Linepack (mscm)				
▸ PCLP	360.7 (11:00)			
Long Term Demand System Entry Point Flow Data				

Forecast Map **Actual Map**

[Demand](#) [Supply](#) [Demand](#) [Supply](#)

Forecast Annual Peak Demand 511 mscm

[Real Time Flow Data](#)

ANS Messages

NONE

Actual

Demand (mscm) [Graph](#) 12/01/2014

▸ Actual Demand 283

▸ Seasonal Normal Demand 296

▸ Actual CWV 4

▸ CWV Seasonal Normal 4

Supply (mscm) [Graph](#) 12/01/2014

▸ Beach including Norway 191

▸ LNG Imports 5

▸ Interconnectors 66

▸ Storage 23

Linepack (mscm) [Graph](#) 14/01/2014

▸ Opening 351.2

EOD Export Physical Flows (mscm) 12/01/2014

▸ Bacton 2

▸ Moffat 15

Storage Stock Levels (GWh) [Graph](#)

	12/01/2014	13/01/2014
▸ Short	161	161
▸ Medium	11,898	11,837
▸ Long	31,642	31,461

Actual Storage Stock (GWh) [Graph](#)

Aggregate LNG Importation Stock (GWh) [Graph](#)

	12/01/2014	13/01/2014
	9,579	9,980

Price [Graph](#) 12/01/2014

	SAP	SMP Buy	SMP Sell	7 day Avg
p/kWh	2,2812	2,2998	2,2318	2,2817
p/thm	88.27	87.40	85.41	88.28

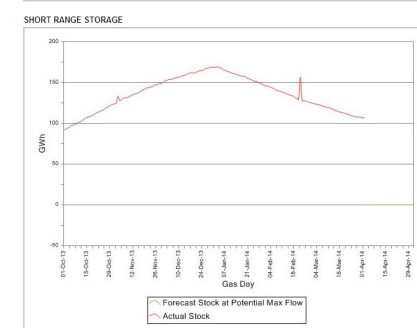
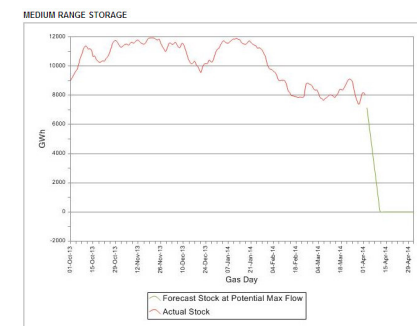
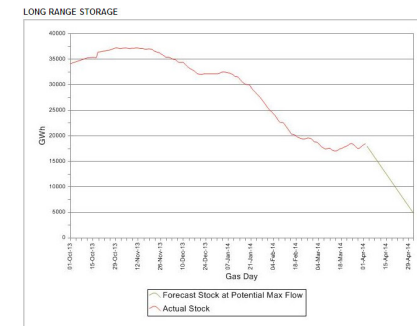

Prevailing View

- A single screen snapshot of the latest available information (forecast and actual).
- Updated throughout the day as new information becomes available.

Prevailing View Current Gas Day : Tuesday, 14/01/2014 | Help | Print

Previous Welcome to National Grid Next

System Status	Forecast Map	Actual Map	Actual																																																																																					
<table border="1" style="width: 100%; border-collapse: collapse;"> <tr> <td>Today</td> <td>Tomorrow</td> </tr> <tr> <td>14/01/2014</td> <td>15/01/2014</td> </tr> <tr> <td colspan="2">GDW: NONE</td> </tr> <tr> <td colspan="2">MN Trigger: 466.00</td> </tr> <tr> <td colspan="2">Forecast Graph</td> </tr> <tr> <td colspan="2">Demand (mscm)</td> </tr> <tr> <td>Forecast Demand</td> <td>310.0 (11:00)</td> </tr> <tr> <td>Seasonal Normal Demand</td> <td>313.2 313.1</td> </tr> <tr> <td colspan="2">Supply (mscm/d)</td> </tr> <tr> <td>Forecast Flow</td> <td>319.6 (11:00)</td> </tr> <tr> <td>Physical Flow</td> <td>310.2 (11:00)</td> </tr> <tr> <td colspan="2">Linepack (mscm)</td> </tr> <tr> <td>PCLP</td> <td>360.7 (11:00)</td> </tr> <tr> <td colspan="2">Long Term Demand System Entry Point Flow Data</td> </tr> </table>	Today	Tomorrow	14/01/2014	15/01/2014	GDW: NONE		MN Trigger: 466.00		Forecast Graph		Demand (mscm)		Forecast Demand	310.0 (11:00)	Seasonal Normal Demand	313.2 313.1	Supply (mscm/d)		Forecast Flow	319.6 (11:00)	Physical Flow	310.2 (11:00)	Linepack (mscm)		PCLP	360.7 (11:00)	Long Term Demand System Entry Point Flow Data		<div style="display: flex; justify-content: space-around; margin-bottom: 5px;"> Demand Supply Demand Supply </div> <p style="text-align: right;">Forecast Annual Peak Demand: 511 mscm Real Time Flow Data</p>	<table border="1" style="width: 100%; border-collapse: collapse;"> <tr> <td colspan="2">Actual</td> </tr> <tr> <td>Demand (mscm)</td> <td>Graph 12/01/2014</td> </tr> <tr> <td>Actual Demand</td> <td>283</td> </tr> <tr> <td>Seasonal Normal Demand</td> <td>296</td> </tr> <tr> <td>Actual CWV</td> <td>4</td> </tr> <tr> <td>CWV Seasonal Normal</td> <td>4</td> </tr> <tr> <td colspan="2">Supply (mscm) Graph 12/01/2014</td> </tr> <tr> <td>Beach including Norway</td> <td>191</td> </tr> <tr> <td>LNG Imports</td> <td>5</td> </tr> <tr> <td>Interconnectors</td> <td>66</td> </tr> <tr> <td>Storage</td> <td>23</td> </tr> <tr> <td colspan="2">Linepack (mscm) Graph 14/01/2014</td> </tr> <tr> <td>Opening</td> <td>351.2</td> </tr> <tr> <td colspan="2">EOD Export Physical Flows (mscm) 12/01/2014</td> </tr> <tr> <td>Bacton</td> <td>2</td> </tr> <tr> <td>Moffat</td> <td>15</td> </tr> <tr> <td colspan="2">Storage Stock Levels (GWh) Graph</td> </tr> <tr> <td></td> <td>12/01/2014 13/01/2014</td> </tr> <tr> <td>Short</td> <td>161 161</td> </tr> <tr> <td>Medium</td> <td>11,898 11,837</td> </tr> <tr> <td>Long</td> <td>31,642 31,461</td> </tr> <tr> <td colspan="2">Actual Storage Stock (GWh) Graph</td> </tr> <tr> <td colspan="2">Aggregate LNG Importation Stock (GWh) Graph</td> </tr> <tr> <td></td> <td>12/01/2014 13/01/2014</td> </tr> <tr> <td></td> <td>9,579 9,980</td> </tr> <tr> <td colspan="2">Price Graph 12/01/2014</td> </tr> <tr> <td></td> <td>SAP SMP Buy SMP Sell 7 day Avg</td> </tr> <tr> <td>p/kWh</td> <td>2.2812 2.2998 2.2318 2.2817</td> </tr> <tr> <td>p/thm</td> <td>66.27 67.40 65.41 66.28</td> </tr> </table>	Actual		Demand (mscm)	Graph 12/01/2014	Actual Demand	283	Seasonal Normal Demand	296	Actual CWV	4	CWV Seasonal Normal	4	Supply (mscm) Graph 12/01/2014		Beach including Norway	191	LNG Imports	5	Interconnectors	66	Storage	23	Linepack (mscm) Graph 14/01/2014		Opening	351.2	EOD Export Physical Flows (mscm) 12/01/2014		Bacton	2	Moffat	15	Storage Stock Levels (GWh) Graph			12/01/2014 13/01/2014	Short	161 161	Medium	11,898 11,837	Long	31,642 31,461	Actual Storage Stock (GWh) Graph		Aggregate LNG Importation Stock (GWh) Graph			12/01/2014 13/01/2014		9,579 9,980	Price Graph 12/01/2014			SAP SMP Buy SMP Sell 7 day Avg	p/kWh	2.2812 2.2998 2.2318 2.2817	p/thm	66.27 67.40 65.41 66.28
Today	Tomorrow																																																																																							
14/01/2014	15/01/2014																																																																																							
GDW: NONE																																																																																								
MN Trigger: 466.00																																																																																								
Forecast Graph																																																																																								
Demand (mscm)																																																																																								
Forecast Demand	310.0 (11:00)																																																																																							
Seasonal Normal Demand	313.2 313.1																																																																																							
Supply (mscm/d)																																																																																								
Forecast Flow	319.6 (11:00)																																																																																							
Physical Flow	310.2 (11:00)																																																																																							
Linepack (mscm)																																																																																								
PCLP	360.7 (11:00)																																																																																							
Long Term Demand System Entry Point Flow Data																																																																																								
Actual																																																																																								
Demand (mscm)	Graph 12/01/2014																																																																																							
Actual Demand	283																																																																																							
Seasonal Normal Demand	296																																																																																							
Actual CWV	4																																																																																							
CWV Seasonal Normal	4																																																																																							
Supply (mscm) Graph 12/01/2014																																																																																								
Beach including Norway	191																																																																																							
LNG Imports	5																																																																																							
Interconnectors	66																																																																																							
Storage	23																																																																																							
Linepack (mscm) Graph 14/01/2014																																																																																								
Opening	351.2																																																																																							
EOD Export Physical Flows (mscm) 12/01/2014																																																																																								
Bacton	2																																																																																							
Moffat	15																																																																																							
Storage Stock Levels (GWh) Graph																																																																																								
	12/01/2014 13/01/2014																																																																																							
Short	161 161																																																																																							
Medium	11,898 11,837																																																																																							
Long	31,642 31,461																																																																																							
Actual Storage Stock (GWh) Graph																																																																																								
Aggregate LNG Importation Stock (GWh) Graph																																																																																								
	12/01/2014 13/01/2014																																																																																							
	9,579 9,980																																																																																							
Price Graph 12/01/2014																																																																																								
	SAP SMP Buy SMP Sell 7 day Avg																																																																																							
p/kWh	2.2812 2.2998 2.2318 2.2817																																																																																							
p/thm	66.27 67.40 65.41 66.28																																																																																							

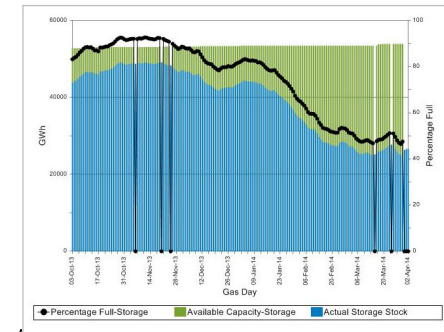

Prevailing View

- A single screen snapshot of the latest available information (forecast and actual).
- Updated throughout the day as new information becomes available.

Prevailing View Current Gas Day : Tuesday, 14/01/2014 | Help | Print

Welcome to National Grid Next

System Status	Forecast Map	Actual Map	Actual																																																																						
<table border="1" style="width: 100%; border-collapse: collapse;"> <tr> <td style="text-align: center;">Today</td> <td style="text-align: center;">Tomorrow</td> </tr> <tr> <td style="text-align: center;">14/01/2014</td> <td style="text-align: center;">15/01/2014</td> </tr> <tr> <td>GDW</td> <td>NONE</td> </tr> <tr> <td>MN Trigger</td> <td>466.00</td> </tr> </table>	Today	Tomorrow	14/01/2014	15/01/2014	GDW	NONE	MN Trigger	466.00	<table border="1" style="width: 100%; border-collapse: collapse;"> <tr> <td style="text-align: center;">Demand</td> <td style="text-align: center;">Supply</td> </tr> </table>	Demand	Supply	<table border="1" style="width: 100%; border-collapse: collapse;"> <tr> <td style="text-align: center;">Demand</td> <td style="text-align: center;">Supply</td> </tr> </table>	Demand	Supply	<table border="1" style="width: 100%; border-collapse: collapse;"> <tr> <td colspan="2">Actual</td> </tr> <tr> <td>Demand (mscm)</td> <td style="text-align: right;">12/01/2014</td> </tr> <tr> <td>▸ Actual Demand</td> <td style="text-align: right;">283</td> </tr> <tr> <td>▸ Seasonal Normal Demand</td> <td style="text-align: right;">296</td> </tr> <tr> <td>▸ Actual CWV</td> <td style="text-align: right;">4</td> </tr> <tr> <td>▸ CWV Seasonal Normal</td> <td style="text-align: right;">4</td> </tr> <tr> <td>Supply (mscm)</td> <td style="text-align: right;">12/01/2014</td> </tr> <tr> <td>▸ Beach including Norway</td> <td style="text-align: right;">191</td> </tr> <tr> <td>▸ LNG Imports</td> <td style="text-align: right;">5</td> </tr> <tr> <td>▸ Interconnectors</td> <td style="text-align: right;">66</td> </tr> <tr> <td>▸ Storage</td> <td style="text-align: right;">23</td> </tr> <tr> <td>Linepack (mscm)</td> <td style="text-align: right;">14/01/2014</td> </tr> <tr> <td>▸ Opening</td> <td style="text-align: right;">351.2</td> </tr> <tr> <td>EOD Export Physical Flows (mscm)</td> <td style="text-align: right;">12/01/2014</td> </tr> <tr> <td>▸ Bacton</td> <td style="text-align: right;">2</td> </tr> <tr> <td>▸ Moffat</td> <td style="text-align: right;">15</td> </tr> <tr> <td>Storage Stock Levels (GWh)</td> <td style="text-align: right;">Graph</td> </tr> <tr> <td></td> <td style="text-align: right;">12/01/2014 13/01/2014</td> </tr> <tr> <td>▸ Short</td> <td style="text-align: right;">161 161</td> </tr> <tr> <td>▸ Medium</td> <td style="text-align: right;">11,898 11,837</td> </tr> <tr> <td>▸ Long</td> <td style="text-align: right;">31,642 31,461</td> </tr> <tr> <td>Actual Storage Stock (GWh)</td> <td style="text-align: right;">Graph</td> </tr> <tr> <td>Aggregate LNG Importation Stock (GWh)</td> <td style="text-align: right;">Graph</td> </tr> <tr> <td></td> <td style="text-align: right;">12/01/2014 13/01/2014</td> </tr> <tr> <td></td> <td style="text-align: right;">9,579 9,980</td> </tr> <tr> <td>Price</td> <td style="text-align: right;">Graph 12/01/2014</td> </tr> <tr> <td></td> <td style="text-align: right;">SAP SMP Buy SMP Sell 7 day Avg</td> </tr> <tr> <td>p/kWh</td> <td style="text-align: right;">2,2812 2,2998 2,2318 2,2817</td> </tr> <tr> <td>p/thm</td> <td style="text-align: right;">88.27 87.40 85.41 88.28</td> </tr> </table>	Actual		Demand (mscm)	12/01/2014	▸ Actual Demand	283	▸ Seasonal Normal Demand	296	▸ Actual CWV	4	▸ CWV Seasonal Normal	4	Supply (mscm)	12/01/2014	▸ Beach including Norway	191	▸ LNG Imports	5	▸ Interconnectors	66	▸ Storage	23	Linepack (mscm)	14/01/2014	▸ Opening	351.2	EOD Export Physical Flows (mscm)	12/01/2014	▸ Bacton	2	▸ Moffat	15	Storage Stock Levels (GWh)	Graph		12/01/2014 13/01/2014	▸ Short	161 161	▸ Medium	11,898 11,837	▸ Long	31,642 31,461	Actual Storage Stock (GWh)	Graph	Aggregate LNG Importation Stock (GWh)	Graph		12/01/2014 13/01/2014		9,579 9,980	Price	Graph 12/01/2014		SAP SMP Buy SMP Sell 7 day Avg	p/kWh	2,2812 2,2998 2,2318 2,2817	p/thm	88.27 87.40 85.41 88.28
Today	Tomorrow																																																																								
14/01/2014	15/01/2014																																																																								
GDW	NONE																																																																								
MN Trigger	466.00																																																																								
Demand	Supply																																																																								
Demand	Supply																																																																								
Actual																																																																									
Demand (mscm)	12/01/2014																																																																								
▸ Actual Demand	283																																																																								
▸ Seasonal Normal Demand	296																																																																								
▸ Actual CWV	4																																																																								
▸ CWV Seasonal Normal	4																																																																								
Supply (mscm)	12/01/2014																																																																								
▸ Beach including Norway	191																																																																								
▸ LNG Imports	5																																																																								
▸ Interconnectors	66																																																																								
▸ Storage	23																																																																								
Linepack (mscm)	14/01/2014																																																																								
▸ Opening	351.2																																																																								
EOD Export Physical Flows (mscm)	12/01/2014																																																																								
▸ Bacton	2																																																																								
▸ Moffat	15																																																																								
Storage Stock Levels (GWh)	Graph																																																																								
	12/01/2014 13/01/2014																																																																								
▸ Short	161 161																																																																								
▸ Medium	11,898 11,837																																																																								
▸ Long	31,642 31,461																																																																								
Actual Storage Stock (GWh)	Graph																																																																								
Aggregate LNG Importation Stock (GWh)	Graph																																																																								
	12/01/2014 13/01/2014																																																																								
	9,579 9,980																																																																								
Price	Graph 12/01/2014																																																																								
	SAP SMP Buy SMP Sell 7 day Avg																																																																								
p/kWh	2,2812 2,2998 2,2318 2,2817																																																																								
p/thm	88.27 87.40 85.41 88.28																																																																								
<table border="1" style="width: 100%; border-collapse: collapse;"> <tr> <td colspan="2">Forecast</td> </tr> <tr> <td>Demand (mscm)</td> <td style="text-align: right;">Graph</td> </tr> <tr> <td>▸ Forecast Demand</td> <td style="text-align: right;">310.0 (11:00)</td> </tr> <tr> <td>▸ Seasonal Normal Demand</td> <td style="text-align: right;">313.2 313.1</td> </tr> <tr> <td>Supply (mscm/d)</td> <td></td> </tr> <tr> <td>▸ Forecast Flow</td> <td style="text-align: right;">319.6 (11:00)</td> </tr> <tr> <td>▸ Physical Flow</td> <td style="text-align: right;">310.2 (11:00)</td> </tr> <tr> <td>Linepack (mscm)</td> <td></td> </tr> <tr> <td>▸ PCLP</td> <td style="text-align: right;">360.7 (11:00)</td> </tr> <tr> <td colspan="2">Long Term Demand System Entry Point Flow Data</td> </tr> </table>	Forecast		Demand (mscm)	Graph	▸ Forecast Demand	310.0 (11:00)	▸ Seasonal Normal Demand	313.2 313.1	Supply (mscm/d)		▸ Forecast Flow	319.6 (11:00)	▸ Physical Flow	310.2 (11:00)	Linepack (mscm)		▸ PCLP	360.7 (11:00)	Long Term Demand System Entry Point Flow Data			<p>Forecast Annual Peak Demand 511 mscm</p> <p>Real Time Flow Data</p> <p>ANS Messages</p> <p>NONE</p>																																																			
Forecast																																																																									
Demand (mscm)	Graph																																																																								
▸ Forecast Demand	310.0 (11:00)																																																																								
▸ Seasonal Normal Demand	313.2 313.1																																																																								
Supply (mscm/d)																																																																									
▸ Forecast Flow	319.6 (11:00)																																																																								
▸ Physical Flow	310.2 (11:00)																																																																								
Linepack (mscm)																																																																									
▸ PCLP	360.7 (11:00)																																																																								
Long Term Demand System Entry Point Flow Data																																																																									

Aggregate LNG Importation Stock (GWh)

The aggregate physical LNG in store at LNG importation facilities at 05:59 hours on the Preceding Gas Flow Day.

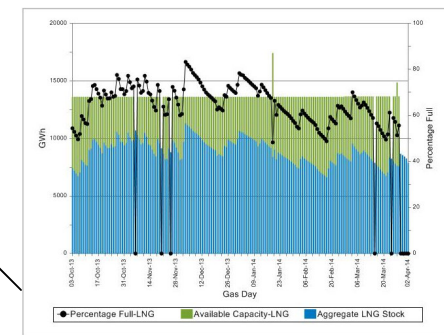

Prevailing View

- A single screen snapshot of the latest available information (forecast and actual).
- Updated throughout the day as new information becomes available.

Price

- **SAP:** The average price of all gas traded via the OCM for the Gas Day.
- **SMP Buy:** The greater of SAP + default or the price which is equal to the highest market offer price in relation to a market balancing action taken that day.
- **SMP Sell:** The lesser of SAP - default or the price which is equal to the lowest market offer price in relation to a market balancing action taken that day.
- **7 Day Avg:** A 7 day rolling average of all gas traded via the OCM

Prevailing View Current Gas Day : Tuesday, 14/01/2014 | Help | Print

Previous Welcome to National Grid Next

System Status	Today	Tomorrow		
	14/01/2014	15/01/2014		
GDW	NONE			
MN Trigger	466.00			
Forecast		Graph		
Demand (mscm)				
Forecast Demand	310.0 (11:00)			
Seasonal Normal Demand	313.2	313.1		
Supply (mscm/d)				
Forecast Flow	319.6 (11:00)			
Physical Flow	310.2 (11:00)			
Linepack (mscm)				
PCLP	360.7 (11:00)			
Long Term Demand System Entry Point Flow Data				

Forecast Map **Actual Map**

Demand Supply Demand Supply

Forecast Annual Peak Demand 511 mscm

[Real Time Flow Data](#)

ANS Messages

NONE

Actual

Demand (mscm) [Graph](#) 12/01/2014

- Actual Demand 283
- Seasonal Normal Demand 296
- Actual CWV 4
- CWV Seasonal Normal 4

Supply (mscm) [Graph](#) 12/01/2014

- Beach including Norway 191
- LNG Imports 5
- Interconnectors 66
- Storage 23

Linepack (mscm) [Graph](#) 14/01/2014

- Opening 351.2

EOD Export Physical Flows (mscm) 12/01/2014

- Bacton 2
- Moffat 15

Storage Stock Levels (GWh) [Graph](#)

	12/01/2014	13/01/2014
Short	161	161
Medium	11,898	11,837
Long	31,642	31,461

Actual Storage Stock (GWh) [Graph](#)

Aggregate LNG Importation Stock (GWh) [Graph](#)

	12/01/2014	13/01/2014
	9,579	9,980

Price [Graph](#) 12/01/2014

	SAP	SMP Buy	SMP Sell	7 day Avg
p/kWh	2,2812	2,2993	2,2318	2,2817
p/thm	66.27	67.40	65.41	66.28

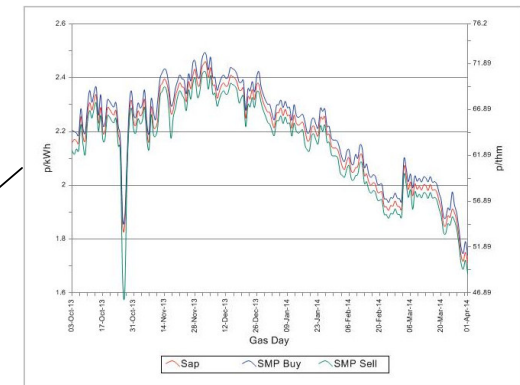

Agenda

Our Data Provision

Find our data

What is MIPI?

 Prevailing View

 The Explorers

 Instantaneous Flows

Other Data Provision

API Service

Communication

Operational News

Subscription Service

GB REMIT

Operational Forum

Contact Us

The Explorers

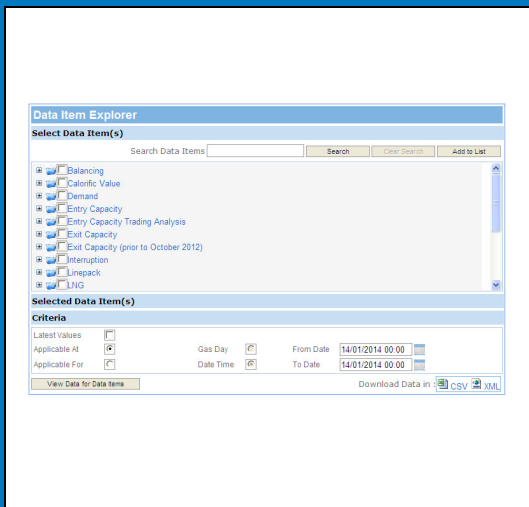

Data Item Explorer

- All data is available at an individual data item level to enable users to select combinations of items at their choice. These are categorised in menus according to their subject.
- A rolling 5 years of data can be accessed*.

* Data is available from the time that the data item was introduced to MIPI.

Data Items

- Available by expanding the menus.

Criteria

- Latest values
- Applicable At
- Applicable For (Gas Day)
- From Date / To Date (Your Gas Day range)

Data Results

Choose to;

- View Data for Data Items on the screen in your Internet Browser; or
- Download to CSV, or
- Download to XML.

Data Item Explorer

Select Data Item(s)

Search Data Items

- Balancing
- Calorific Value
- Demand
- Entry Capacity
- Entry Capacity Trading Analysis
- Exit Capacity
- Exit Capacity (prior to October 2012)
- Interruption
- Linepack
- LNG

Selected Data Item(s)

Criteria

Latest Values

Applicable At Gas Day

Applicable For Date Time

From Date

To Date

Download Data in :

Data Item Explorer: Favourites!

▪ **Actual Demand** available at Exit Point level for Calorific Value, Energy and Volume:

- Industrial Offtakes
- Interconnector
- LDZ offtake
- NTS Power station
- Storage and LNG

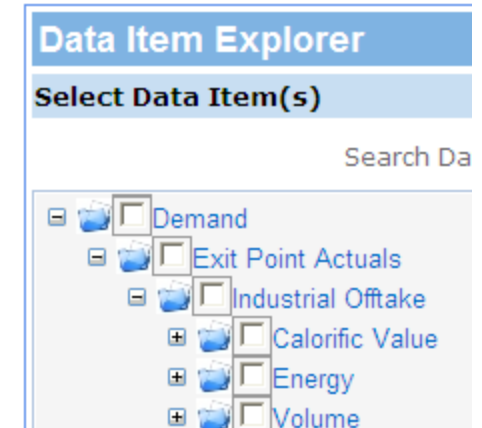

Data Item Explorer

Select Data Item(s)

Search Data I

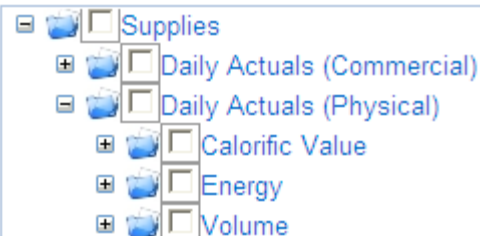

▪ **Actual Supplies** available for every Entry point for Calorific Value, Energy and Volume:

- Sub-terminal
- Interconnector
- LNG Importation
- Storage

Data Item Explorer: Favourites!

- **Storage** data available according to type;
 - Long / Medium / Short
- Total aggregated data items also available.

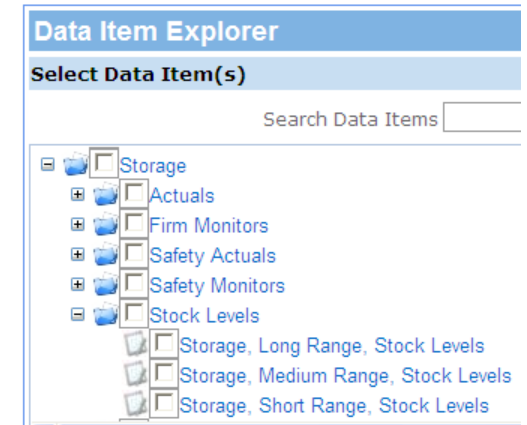

- All of the **reports** in Report Explorer are available through Data Item Explorer.
- Provides ability to download a larger data set for our pre-defined reports.

Report Explorer

- Provides several reports in a pre-defined format. Categorised according to publication schedule.
- Limitation to singular Gas Day or Month.

Reports

- Available by expanding the menus.

Criteria

- Limitation to singular Gas Day or month.

Data Results

Choose to;

- View Report on the screen in your Internet Browser; or
- Download to CSV, or
- Download to XML.

Report Explorer

Select Report

Search Report

- [-] Reports
 - [-] Daily Summary Report (DSR)
 - [+] Energy - Daily Reports
 - [+] Energy - Monthly Reports
 - [+] Entry Capacity - Daily Reports
 - [+] Exit Capacity - Daily Reports

Criteria

Gas Day

Download Report in :

Report Explorer: Favourites!

Daily Summary Report

- Latest data, including;
- Forecast supply / demand position
- Gas Deficit Warning & Margins Notice Trigger
- ... and more!

Updated: ASAP

	Demand (mscm)	SND (mscm)	Variance (mscm)	
16/09/2014	Actual Demand	173		
17/09/2014	Forecast Demand	167	-6	17/09/2014 10:03
18/09/2014	Forecast Demand	174		

NTS Physical Entry End Of Day

Report Created: 17/09/2014 10:27

Gas Day: 01/09/2014

Updated At D+1

System Entry Name	Site Function Type	System Entry Energy, EOD (kWh)	System Entry Volume, EOD (mscm)	System Entry CV (MJ/scm)
Bacton - Perenco	Sub Terminal	48,332,222 ^L	4.48790 ^L	38.8 ^L
Bacton - Tullow	Sub Terminal	0 ^L	0.00000 ^L	39.0 ^L
Bacton - Seal	Sub Terminal	108,536,111 ^L	9.67872 ^L	40.4 ^L
Bacton - Shell	Sub Terminal	149,362,454 ^L	13.95091 ^L	38.5 ^L
Barrow	Sub Terminal	35,119,656 ^L	3.26183 ^L	38.8 ^L

NTS Physical Entry EOD

- System Entry data for sub terminal, interconnector, storage and LNG facilities.
- Volume, Energy and CV

Updated: D+1 (after the Gas Day)

Report Explorer: Favourites!

Actual Offtake Flows (AOF)

- System Exit data for Industrial Offtake, Interconnector, LDZ Offtake, Power stations and storage sites
- Volume, Energy and CV

Updated: D+1 (after the Gas Day)

Actual Offtake Flows

Gas Day: 01/09/2014

The Provision of Ex-Post Demand Information for all NTS Offtakes

Site Type	Site Name	Calorific Value (MJ/scm)	Total physical flows (mscm)	Energy (kWh)
Industrial Offtake	AMPaperInd			
Industrial Offtake	BASFind	40.3 ^L	0.52650 ^L	5,893,351 ^L
Industrial Offtake	BOCTeesInd	40.3 ^L	0.35936 ^L	4,023,332 ^L
Industrial Offtake	BPGrgmouthInd	40.3 ^L	0.91990 ^L	10,311,110 ^L
Industrial Offtake	BPSaltendHPInd	39.3 ^L	0.39475 ^L	4,251,031 ^L
Industrial Offtake	BlackburnMInd	39.6 ^L	0.00000 ^L	0 ^L

Forecast Demands

Gas Day: 01/09/2014

Date/ time forecasts were made: 01/09/2014 23:58

LDZ	Demand (mscm)
EA	4.950
EM	7.000
NE	5.300
NO	4.800
NT	5.900
NW	8.850
SC	6.300
SE	6.000
SO	4.700
SW	3.200
WM	5.250
WN	0.850

Forecast Demands (SISR03)

- The latest forecast demand for each LDZ and a total forecast demand value.

Updated: Before and during the Gas Day in compliance with UNC.

Report Explorer: Favourites!

Cashout Balancing Prices

- The system average price (SAP), the SMP Buy and Sell, and a rolling 7 and 30 day average.

Updated: D+1 (after the Gas Day)

Cashout Balancing Prices					
Figures are in p/kWh					
Gas Day	SAP Actual, Day	SMP Buy Actual, Day	SMP Sell Actual, Day	SAP - 7 day rolling average	SAP - 30 day rolling average
01/09/2014	1.7188 ^L	1.7482 ^L	1.6894 ^L	1.5285 ^L	1.4058 ^L
02/09/2014	1.6881 ^L	1.7573 ^L	1.6587 ^L	1.5619 ^L	1.4211 ^L
03/09/2014	1.6593 ^L	1.7231 ^L	1.6299 ^L	1.5880 ^L	1.4371 ^L
04/09/2014	1.7283 ^L	1.7577 ^L	1.6989 ^L	1.6148 ^L	1.4503 ^L
05/09/2014	1.6526 ^L	1.6820 ^L	1.6232 ^L	1.6408 ^L	1.4647 ^L
06/09/2014	1.6470 ^L	1.6764 ^L	1.6176 ^L	1.6527 ^L	1.4763 ^L

Daily Operation Information

Gas Shippers are responsible for Balancing their own inputs and outputs to the National Transmission System on a Daily basis. They do this using a commercial system to advise National Grid of their "Nominated" values. After the gas day, Gas is then "Allocated" to each Gas Shipper based on metered flow information. National Grid acts as a "residual balancer" to ensure a balanced system by buying and selling gas and utilising stored gas to ensure that in most circumstances, demand can be met. Usually the system is balanced by gas bought on the open market through the On the Day Commodity Market (OCM) set up as part of the Uniform Network Code (UNC) - the rules that govern the supply of gas. National Grid also has other balancing tools available as defined in the System Management Principles Statement (SMPS) for example Operating Margins gas utilisation. After the gas day, National Grid then "Allocate" gas to each Gas Shipper based on metered flow information available to them as Transmission System Operator.

Commentary for Gas Day: 01/09/2014

Compliance with guidelines: Yes Comments: None

Balancing Action		
	kWh	Gas Day Time
Operating Margins, Utilisation	None Today	02/09/2014 11:40

System Information		mscm kWh/d
Within day		
Demand Forecast (13:00 D-1)		162.70
Actual		

Daily Operation Information (NOD01c)

- Total nominated and actual inputs and outputs to/from the system
- A summary of all balancing actions used
- Supply / demand / linepack / price details

Updated: D+1 / D+2 / D+7

Agenda

Our Data Provision

Find our data

What is MIPI?

 Prevailing View

 The Explorers

 Instantaneous Flows

Other Data Provision

API Service

Communication

Operational News

Subscription Service

GB REMIT

Operational Forum

Contact Us

Instantaneous Flows

- Provides the latest telemetered data direct from the individual sites.
- The data is to 2 minute granularity and refreshed every 12 minutes.

Data included;

- All entry points (or combination of entry points from the same terminal) that are capable of flows into the network at rates greater than 10mcm/day.
- All entry points that are owned and operated by National Grid (LNG Storage Sites).

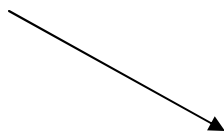

Instantaneous Flows into the NTS Current Gas Day : Tuesday, 14-Jan-2014

Notes

[Click here](#) for Notes

Flows into the NTS

Zone Supply	System Entry Name	Instantaneous Flows (mcm/day)					
		11:36	11:38	11:40	11:42	11:44	11:46
	ALDBROUGH	0.00	0.00	0.00	0.00	0.00	0.00
	AVONMOUTH	0.00	0.00	0.00	0.00	0.00	0.00
	BACTON BBL	37.80	37.90	37.86	38.00	37.74	37.78
	BACTON IC	0.00	0.00	0.00	0.00	0.00	0.00
	BACTON OTHER	6.67	6.69	6.69	6.69	6.66	6.70
	BACTON SEAL	8.39	8.39	8.34	8.34	8.40	8.40
	BACTON SHELL	10.90	10.88	10.89	10.95	10.91	10.90
	BARROW SOUTH	2.73	2.73	2.92	2.92	2.92	2.98
	DYNEVOR ARMS	0.00	0.00	0.00	0.00	0.00	0.00
	EASINGTON						
	DIMLINGTON	9.21	9.24	9.27	9.27	9.23	9.29
	EASINGTON						
	LANGELED	72.65	72.57	72.33	72.07	72.42	72.09
	EASINGTON ROUGH	38.01	38.04	38.08	38.08	37.65	38.35
	GLENMAVIS	i	i	i	i	i	i
	GRAIN NTS 1	0.00	0.00	0.00	0.00	0.00	0.00
	GRAIN NTS 2	9.01	8.95	9.11	8.98	9.14	9.02
	HILLTOP	0.00	0.00	0.00	1.17	0.00	0.00
	HOLFORD	10.61	10.61	10.61	10.61	10.66	10.66
	HORNSEA	0.02	0.02	0.02	0.02	0.02	0.02
	MILFORD HAVEN - DRAGON	0.00	0.00	0.00	0.00	0.00	0.00
	MILFORD HAVEN - SOUTH HOOK	5.09	5.09	5.09	5.09	5.09	5.09

[Entry Zone Graphs](#)

[User defined download](#)

Instantaneous Flows

- Provides the latest telemetered data direct from the individual sites.
- The data is to 2 minute granularity and refreshed every 12 minutes.

Entry Zone Graphs

- A graphical representation of entry information.

Flows by Entry Zone (mcm/day)

Select time period

- Last Update
- Last Hour
- Last 24 hrs

- Index for Graphs
- Bacton Sub Terminal Flows
 - Barrow Sub Terminal Flows
 - Easington Sub Terminal Flows
 - St Fergus Sub Terminal Flows
 - Teesside Sub Terminal Flows
 - Theoildorpe Sub Terminal Flows
 - LNG Sub Terminal Flows
 - LRS Storage Flows
 - MRS Storage Flows
 - SRS Storage Flows

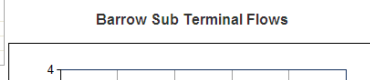
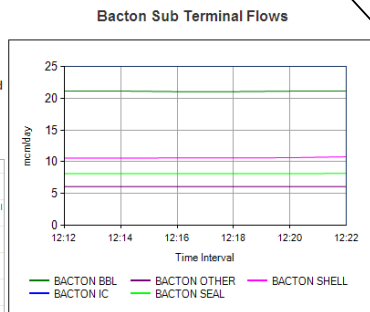

Instantaneous Flows into the NTS

Current Gas Day : Tuesday, 14-Jan-2014

Notes Welcome to National Grid.....

[Click here](#) for Notes

Flows into the NTS

Zone Supply	System Entry Name	Instantaneous Flows (mcm/day)					
		11:36	11:38	11:40	11:42	11:44	11:46
	ALDBROUGH	0.00	0.00	0.00	0.00	0.00	0.00
	AVONMOUTH	0.00	0.00	0.00	0.00	0.00	0.00
	BACTON BBL	37.80	37.90	37.86	38.00	37.74	37.78
	BACTON IC	0.00	0.00	0.00	0.00	0.00	0.00
	BACTON OTHER	6.67	6.69	6.69	6.69	6.66	6.70
	BACTON SEAL	8.39	8.39	8.34	8.34	8.40	8.40
	BACTON SHELL	10.90	10.88	10.89	10.95	10.91	10.90
	BARROW SOUTH	2.73	2.73	2.92	2.92	2.92	2.98
	DYNEVOR ARMS	0.00	0.00	0.00	0.00	0.00	0.00
	EASINGTON						
	DIMLINGTON	9.21	9.24	9.27	9.27	9.23	9.29
	EASINGTON						
	LANGELED	72.55	72.57	72.33	72.07	72.42	72.09
	EASINGTON ROUGH	38.01	38.04	38.08	38.08	37.65	38.35
	GLENMAVIS	0.00	0.00	0.00	0.00	0.00	0.00
	GRAIN NTS 1	0.00	0.00	0.00	0.00	0.00	0.00
	GRAIN NTS 2	9.01	8.95	9.11	8.98	9.14	9.02
	HILLTOP	0.00	0.00	0.00	1.17	0.00	0.00
	HOLFORD	10.61	10.61	10.61	10.61	10.66	10.66
	HORNSEA	0.02	0.02	0.02	0.02	0.02	0.02
	MILFORD HAVEN - DRAGON	0.00	0.00	0.00	0.00	0.00	0.00
	MILFORD HAVEN - SOUTH HOOK	5.09	5.09	5.09	5.09	5.09	5.09

[Entry Zone Graphs](#)

[User defined download](#)

Instantaneous Flows

- Provides the latest telemetered data direct from the individual sites.
- The data is to 2 minute granularity and refreshed every 12 minutes.

User Defined Download

- Function to download historical data.

Instantaneous Flows into the NTS

Current Gas Day : Tuesday, 14-Jan-2014

Notes Welcome to National Grid.....

[Click here](#) for Notes

Flows into the NTS

User Defined Download Current Gas Day : Thursday, 03-Apr-2014

Select time period

Last Update

Last Hour

Last 24 hrs

Or user defined time period

From

To

Latest Available

Originally Published

[Click here](#) to update graphs

[Click here](#) to download data

[Instantaneous Flows](#)

[Entry Point Graphs](#)

User to select required Terminal or Individual entry points

Select Zone	System Entry Name
<input type="checkbox"/>	ALDBROUGH
<input type="checkbox"/>	AVONMOUTH
<input type="checkbox"/>	BACTON BBL
<input type="checkbox"/>	BACTON IC
<input type="checkbox"/>	BACTON OTHER
<input type="checkbox"/>	BACTON SEAL
<input type="checkbox"/>	BACTON SHELL
<input type="checkbox"/>	BARROW SOUTH
<input type="checkbox"/>	DYNEVOR ARMS
<input type="checkbox"/>	EASINGTON DIMLINGTON
<input type="checkbox"/>	EASINGTON LANGELED
<input type="checkbox"/>	EASINGTON ROUGH
<input type="checkbox"/>	GLENMAVIS
<input type="checkbox"/>	GRAIN NTS 1
<input type="checkbox"/>	GRAIN NTS 2
<input type="checkbox"/>	HILLTOP
<input type="checkbox"/>	HOLFORD
<input type="checkbox"/>	HORNSEA
<input type="checkbox"/>	MILFORD HAVEN - DRAGON
<input type="checkbox"/>	MILFORD HAVEN - SOUTH HOOK
<input type="checkbox"/>	PARTINGTON
<input type="checkbox"/>	ST FERGUS MOBIL
<input type="checkbox"/>	ST FERGUS SHELL
<input type="checkbox"/>	ST FERGUS TOTAL
<input type="checkbox"/>	STUBLACH
<input type="checkbox"/>	TEESSIDE BP
<input type="checkbox"/>	TEESSIDE PX

Zone Supply	System Entry Name	Instantaneous Flows (mcm/day)					
		11:36	11:38	11:40	11:42	11:44	11:46
ALDBROUGH		0.00	0.00	0.00	0.00	0.00	0.00
AVONMOUTH		0.00	0.00	0.00	0.00	0.00	0.00
BACTON BBL		37.80	37.90	37.86	38.00	37.74	37.78
BACTON IC		0.00	0.00	0.00	0.00	0.00	0.00
BACTON OTHER		6.67	6.69	6.69	6.69	6.66	6.70
BACTON SEAL		8.39	8.39	8.34	8.34	8.40	8.40
BACTON SHELL		10.90	10.88	10.89	10.95	10.91	10.90
BARROW SOUTH		2.73	2.73	2.92	2.92	2.92	2.98
DYNEVOR ARMS		0.00	0.00	0.00	0.00	0.00	0.00
EASINGTON DIMLINGTON		9.21	9.24	9.27	9.27	9.23	9.29
EASINGTON LANGELED		72.55	72.57	72.33	72.07	72.42	72.09
EASINGTON ROUGH		38.01	38.04	38.08	38.08	37.65	38.35
GLENMAVIS		0.00	0.00	0.00	0.00	0.00	0.00
GRAIN NTS 1		0.00	0.00	0.00	0.00	0.00	0.00
GRAIN NTS 2		9.01	8.95	9.11	8.98	9.14	9.02
HILLTOP		0.00	0.00	0.00	1.17	0.00	0.00
HOLFORD		10.61	10.61	10.61	10.61	10.66	10.66
HORNSEA		0.02	0.02	0.02	0.02	0.02	0.02
MILFORD HAVEN - DRAGON		0.00	0.00	0.00	0.00	0.00	0.00
MILFORD HAVEN - SOUTH HOOK		5.09	5.09	5.09	5.09	5.09	5.09

[Entry Zone Graphs](#)

[User defined download](#)

Agenda

Our Data Provision

Find our data

What is MIPI?

 Prevailing View

 The Explorers

 Instantaneous Flows

Other Data Provision

API Service

Communication

Operational News

Subscription Service

GB REMIT

Operational Forum

Contact Us

Other Data Provision

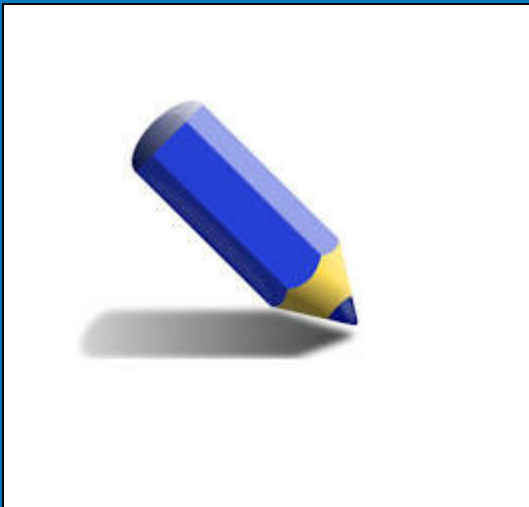

Capacity Data

- Capacity data is available within the MIPI Application.

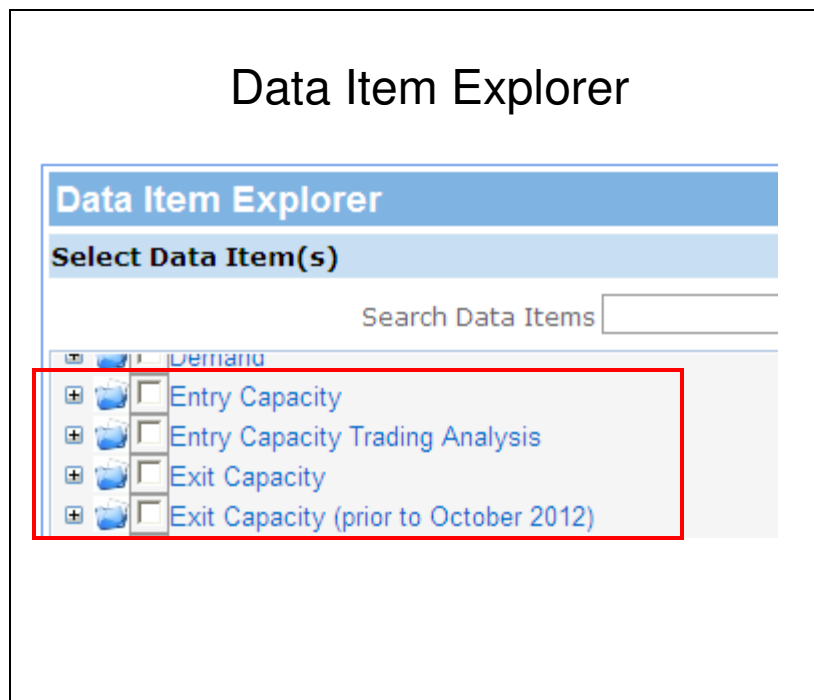

Capacity Page

- Capacity section on the website, which includes Entry and Exit data.
 - Gas Transmission System Operations > Capacity
 - <http://www2.nationalgrid.com/uk/industry-information/gas-transmission-system-operations/capacity/>

Entry Capacity Auctions			
Criteria			
Auction Type	Long Term Summary		▼
Report Type	Invitation Letter		▼
From Year	2014	From Month	August
To Year	2014	To Month	September
			<input type="button" value="Submit Query"/>
Reports			

NTS Capacity Team:

+44 (0) 1926 654057

capacityauctions@nationalgrid.com

Storage Data

- Storage data is available within the MIPI Application.

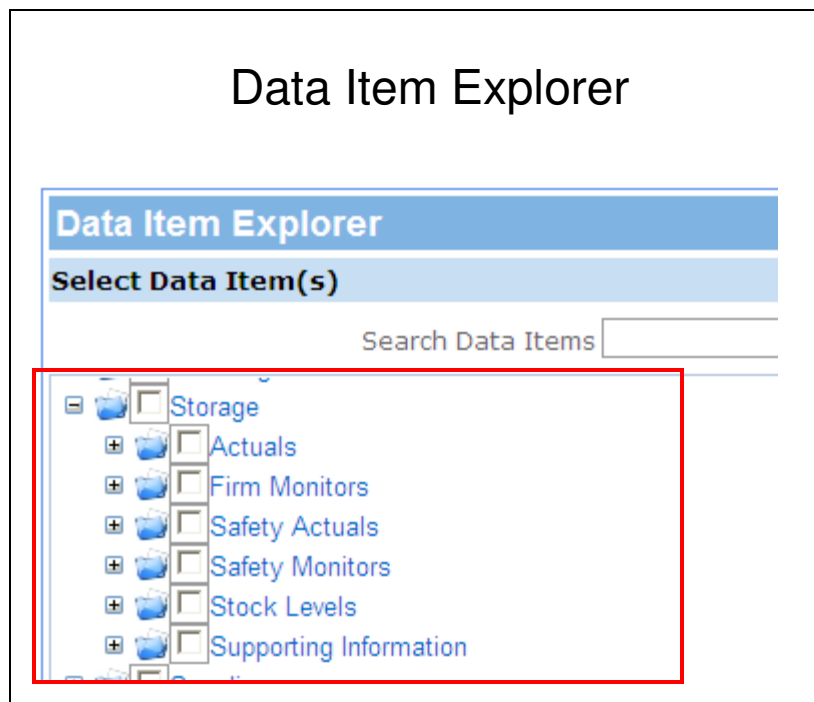

Storage & LNG Operator Report

- The Storage and LNG Operator Information spreadsheet is available on the 'Supplementary Reports' page.
- Operators provide information to comply with EU regulation EC 715/2009.
 - Updated daily at 16:00
 - Historic data available from 2010.

Supplementary Reports

This page provides access to data which is not available within [Data Item Explorer](#) or [Report Explorer](#).

Current

Storage and LNG Operator Information

The information contained in the spreadsheet below is published on behalf of Storage and LNG Operators under the European Regulation EC 715/2009. The data in this spreadsheet is applicable for the current Gas Year. Data from previous Gas Years can be found in the Archive section below.

15 Sep 2014

ST 15_09_2014

[Download](#)

655 KB

EU Data

European Network of Transmission System Operators for Gas

- *“promotes the completion and functioning of the internal market and cross-border trade for gas in the EU”.*
- MIPI supports our EU data reporting requirements
- All data published to the ENTSOG platform is derived from MIPI.
- There may be some discrepancy due to conversion between different units of measure;
 - MIPI - ‘standard’ volume and energy units
 - EU is converted to ‘normal’ units
- We will continue to evolve our ENTSO reporting in line future obligations.

Agenda

Our Data Provision

Find our data

What is MIPI?

- Prevailing View

- The Explorers

- Instantaneous Flows

Other Data Provision

API Service

Communication

Operational News

Subscription Service

GB REMIT

Operational Forum

Contact Us

API's

API Web Service

- National Grid offers a 'Pull' Automated Programmable Interfaces (API) service for all of our customers.
- Customers can write their own code and select the data items that they are interested in.
- Available for GMRS & MIPI.
- Documentation available on Supporting Information website page;
 - <http://www2.nationalgrid.com/uk/industry-information/gas-transmission-operational-data/supporting-information/>

Agenda

Our Data Provision

- Find our data
- What is MIPI?
 - Prevailing View
 - The Explorers
 - Instantaneous Flows
- Other Data Provision
- API Service

Communication

- Operational News
- Subscription Service
- GB REMIT
- Operational Forum
- Contact Us

Operational News

Operational News

- National Grid has a dedicated page for posting operational news
- Topics may include notice of configuration changes, system maintenance activities or any other points of interest.
- Our page is available here;
 - <http://www2.nationalgrid.com/UK/Industry-information/Gas-transmission-operational-data/Operational-News/>

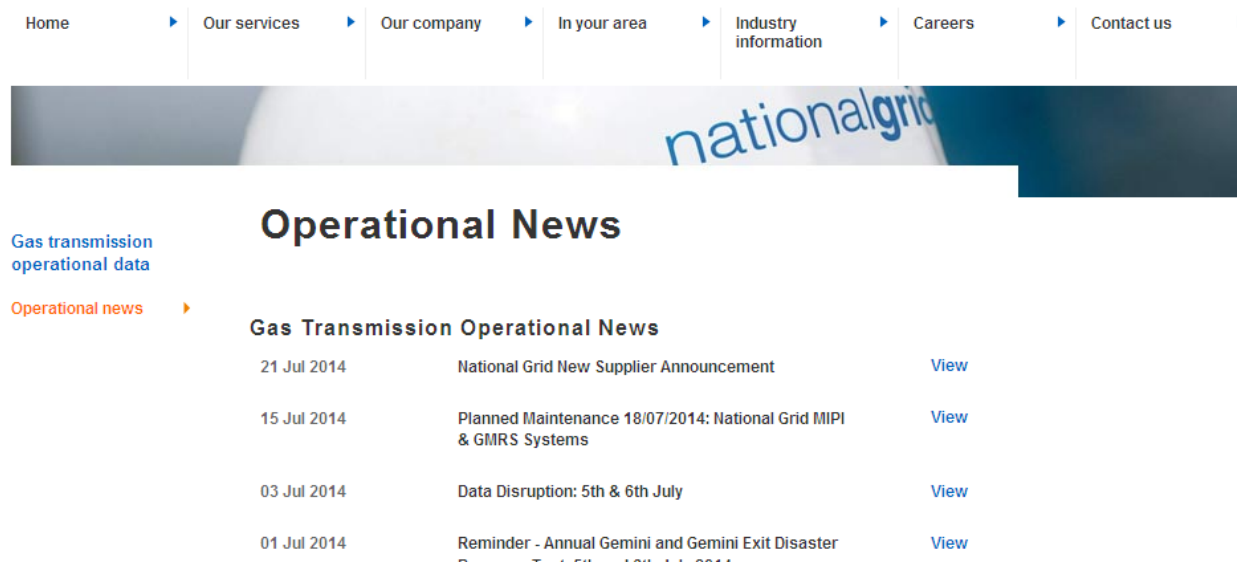

Home ▶ Our services ▶ Our company ▶ In your area ▶ Industry information ▶ Careers ▶ Contact us ▶

nationalgrid

Gas transmission operational data

Operational news ▶

Operational News

Gas Transmission Operational News

21 Jul 2014	National Grid New Supplier Announcement	View
15 Jul 2014	Planned Maintenance 18/07/2014: National Grid MIPI & GMRS Systems	View
03 Jul 2014	Data Disruption: 5th & 6th July	View
01 Jul 2014	Reminder - Annual Gemini and Gemini Exit Disaster	View

Agenda

Our Data Provision

- Find our data
- What is MIPI?
 - Prevailing View
 - The Explorers
 - Instantaneous Flows
- Other Data Provision
- API Service

Communication

- Operational News
- Subscription Service
- GB REMIT
- Operational Forum
- Contact Us

Subscription Service

Subscription Service

- We offer a subscription service for our customers to receive a notification when we issue a;

News Item

Subscribe here:

<http://nationalgrid.us5.list-manage.com/subscribe?u=d919930dfbffc8e4d3684958d&id=8aaf94cf46>

Gas Transmission Operational News

We only require an email address to register you for our updates. Any additional information you can provide to us here will help us to refine and improve our alerting service.

* indicates required

Your email address *

Your company name

Your first name

Your last name

Your job title

Gas Deficit Warning

Subscribe here:

<http://nationalgrid.us6.list-manage.com/subscribe?u=4674811e1f&id=05fb0ffd09>

Register your details here to receive National Grid Gas Deficit Warnings.

(Required fields are bold)

Email Address *

First Name

Last Name

Agenda

Our Data Provision

- Find our data
- What is MIPI?
 - Prevailing View
 - The Explorers
 - Instantaneous Flows
- Other Data Provision
- API Service

Communication

- Operational News
- Subscription Service
- GB REMIT
- Operational Forum
- Contact Us

GB REMIT

GB REMIT

Regulation on Wholesale Energy Markets Integrity and Transparency

GB REMIT has been live since October 2012.

- National Grid provides the GB Central Platform, free of charge, and it is available to REMIT notification providers and wider market participants to use.
- Users are not required to publish elsewhere.
- Twitter upload feature means notifications can be tweeted and will appear on the website, conforming to ACER guidelines.

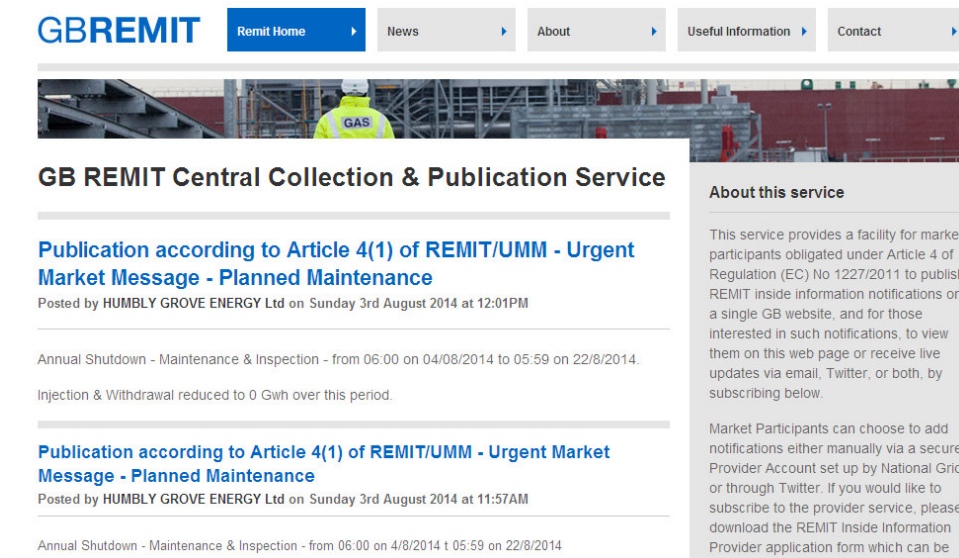

Agenda

Our Data Provision

- Find our data
- What is MIPI?
 - Prevailing View
 - The Explorers
 - Instantaneous Flows
- Other Data Provision
- API Service

Communication

- Operational News
- Subscription Service
- GB REMIT
- Operational Forum
- Contact Us

Operational Forum

Operational Forum

- National Grid holds regular meetings with its customers to discuss the operation and performance of the Network Code energy balancing and capacity regimes.
 - We meet every month during the winter and bi-monthly in the summer.
 - These meetings are held in London.
- For further information, visit our website page at;
<http://www2.nationalgrid.com/uk/industry-information/gas-transmission-system-operations/gas-operational-forum/>
 - Or contact us at .box.GasOperations.ShipperLiaison

Agenda

Our Data Provision

- Find our data
- What is MIPI?
 - Prevailing View
 - The Explorers
 - Instantaneous Flows
- Other Data Provision
- API Service

Communication

- Operational News
- Subscription Service
- GB REMIT
- Operational Forum
- Contact Us

Contact Us

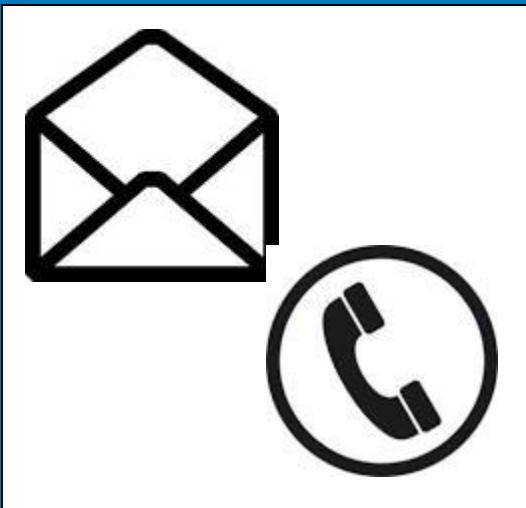

Contact Us

- If you would like any further information about any of the gas market information that we provide on our website, please do not hesitate to contact us.

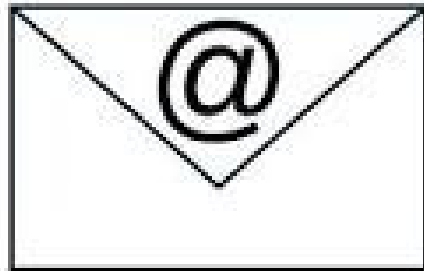

Sysop.Centre.Reporting@nationalgrid.com

[+44 \(0\) 1926 65 6474](tel:+44(0)1926656474)